

The Corporation of the Town of Newmarket

## Urban Centres Zoning By-law 2018-48

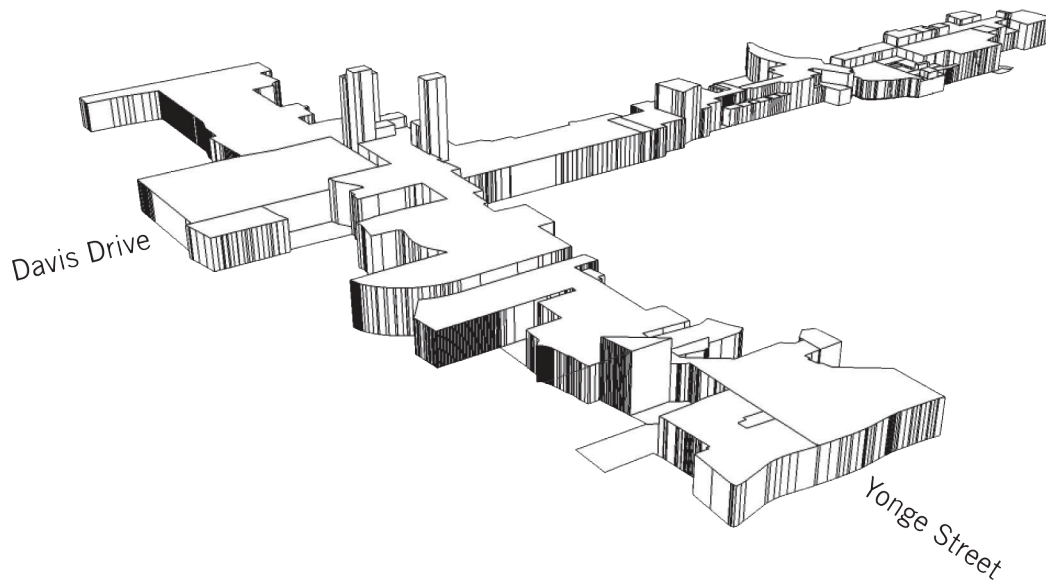

September 17, 2018

This Page Intentionally Left Blank

# Table of Contents

## Preamble [Not Part of the By-law]

Introduction	vii
Purpose of this Zoning By-law	vii
How to Use this By-law	ix
1. Locate the Property on a Schedule and Map	ix
2. By-law Amendments	ix
3. Permitted Uses	x
4. Zone Standards	x
5. General Provisions	xi
6. Parking and Loading	xi
7. Diagrams and Illustrations	xi
Description of By-law Components	xii
Section 1 – Interpretation and Administration	xii
Section 2 – Establishment of Zones	xii
Section 3 – Definitions	xiii
Section 4 – General Provisions	xiii
Section 5 – Parking, Loading and Queuing Requirements	xiii
Section 6 – Zone Provisions	xiii
Section 7 – Overlay Zones	xiv
Section 8 – Site Specific Provisions, Holding Provisions, Temporary Use Zones and Interim Control Zones	xiv
Section 9 – Enactment	xiv

## Section 1–Interpretation and Administration

1.1. Title	1
1.2. Administration	1
1.3. Conformity and Compliance with By-law	1
1.4. Interpretation	1
1.5. Permits	2
1.5.1. Building Permits	2
1.5.2. Other Permits Required	2
1.6. Enforcement	2
1.7. Severability	2
1.8. Effective Date	2

1.9. Transition Clause	3
1.9.1. Building Permit Applications	3
1.9.2. Minor Variance Applications	3
1.9.3. Site Plan Approval Applications	4
1.9.4. Other Approvals and Agreements	5
1.9.5. Duration	6
1.9.6. Repeal	6
1.10. Repeal of Former By-laws	6
1.11. Technical Revisions to the Zoning By-law	8

## **Section 2–Establishment of Zones**

2.1. Establishment of Zones	9
2.2. Zone Symbols	9
2.3. Zone Maps	9
2.4. Determining Zone Boundaries	10

## **Section 3–Definitions**

## **Section 4–General Provisions**

4.1. Uses Permitted in all Zones	53
4.1.1. Accessory Uses	53
4.1.2. Accessory Building and Structure	53
4.1.3. Public Uses	54
4.1.4. Services and Utilities Installations	55
4.1.5. Temporary Construction Uses	55
4.1.6. Temporary Sales Structures	55
4.2. Encroachments into Required Yards	56
4.3. Accessory Outdoor Mechanical Equipment for Permitted Residential Uses	58
4.4. Exceptions to Height Requirements	59
4.5. Legal Non-Conforming Uses	59
4.5.1. Restoration to a Safe Condition	59
4.6. Legal Non-Complying Building or Structure	60
4.6.1. Existing Building or Structure	60
4.6.2. Valid Building Permit in Effect	60



4.7. Legal Non-Complying Lots	60
4.8. Public Land Acquisition	60
4.9. Frontage on a Public Street	61
4.10. Landscape Buffers	61
4.10.1. Landscape Buffers for Parking Lots	61
4.10.2. Landscape Buffers Adjacent to Residential Areas	62
4.11. Daylighting Triangle	63
4.11.1. Establishing the Daylighting Triangle	63
4.11.2. Maximum Height in Daylighting Triangle	63
4.12. Planned Width of Street Allowance	63
4.13. Specific Use Provisions	64
4.13.1. Location of Gasoline and Propane Pumps and Canopies	64
4.13.2. Outdoor Display and Sales Area	64
4.13.3. Human Habitation Not Within Main Buildings	64
4.13.4. Accessory Outdoor Storage	65
4.13.5. Micro-Industrial Uses	65
4.13.6. Food Vehicles	65
4.14. Use for Hazardous Purposes	65
4.15. Uses Restricted	66
4.15.1. Nothing in this By-Law Shall Prevent:	66
4.15.2. Fuel Tanks	66
4.15.3. Uses for Hazardous Purposes	67
4.16. Source Water Protection	67

## **Section 5–Parking, Loading & Queueing Requirements**

5.1. Legal Non-complying Parking, Loading and Queueing Requirements	69
5.2. Parking Space Requirements	69
5.2.1. Exclusive Nature of Parking Space	69
5.2.2. Parking Space Design	69
5.3. Calculation of Parking Requirements	70
5.3.1. Parking Standards	70
5.3.2. Shared Parking	77
5.3.3. Barrier Free Parking Spaces	79
5.3.4. Bicycle Parking	80

5.4. Parking Lot Requirements	81
5.4.1. Parking Lot Location	82
5.4.2. Parking Lot Design	82
5.4.3. Location of Visitor Parking	82
5.4.4. Parking Lot Illumination	83
5.4.5. Snow Storage Accommodation for Outdoor Parking Lots	83
5.5. Entrances, Exits and Driveways	84
5.6. Loading Spaces	85
5.6.1. Loading Space Requirements	85
5.6.2. Access to Loading Spaces	85
5.6.3. Setback of Loading Spaces from residential zones	86
5.6.4. Provision of Loading Spaces for Multiple Occupancy Buildings	86
5.7. Queuing Lane Requirements	86
5.7.1. Exclusive Use of Queuing Space	86
5.7.2. Size of Queuing Space	86

## **Section 6–Zone Provisions**

6.1. Zone Provisions	87
6.1.1. Permitted Uses	87
6.1.2. Zone Standards	87
6.2. Mixed Use Zones	87
6.2.1. General	87
6.2.2. Permitted Uses and Permitted Uses with Conditions	88
6.2.3. Lot Requirements	90
6.2.4. Building Requirements	91
6.2.5. Site Specific Exceptions to the Mixed Use Zone Regulations	100
6.3. Institutional Zones	101
6.3.1. General	101
6.3.2. Permitted Uses and Permitted Uses with Conditions	102
6.3.3. Lot Requirements	103
6.3.4. Building Requirements	103
6.3.5. Site Specific Exceptions to the Institutional Zone Regulations	104
6.4. Open Space Zones	104
6.4.1. General	104
6.4.2. Permitted Uses and Permitted Uses with Conditions	105
6.4.3. Lot Requirements	105

6.4.4. Building Requirements	106
6.4.5. Open Space Zoning Exception Properties:	106

## **Section 7–Overlay Zones**

7.1. Parking Reduction Areas	109
7.2. Priority Commercial Areas	109
7.3. Floodplain and Other Natural Hazards Zone	109
7.3.1. Non-permitted Uses	109
7.3.2. Permitted Uses	110
7.3.3. Zone Standards	110

## **Section 8–Site Specific Provisions, Holding Provisions, Temporary Use Zones, and Interim Control Zones**

8.1. Site Specific Exceptions	111
8.2. Holding Provisions	112
8.2.1. Holding Zones and Exceptions to Permit Development	112
8.2.2. Requirement to Remove the (H) Symbol	112
8.3. Temporary Use Zones	113
8.4. Interim Control Zones	113

## **Section 9–Enactment**

9.1. Force and Effect	115
9.2. Readings by Council	115
9.3. Certification	115

## **Zoning Maps and Schedules**

Schedule “A” — Zoning Map	A-1
Map 1 — Yonge North Zoning Map	A-2
Map 2 — Yonge and Davis Zoning Map	A-3
Map 3 — Yonge Civic Zoning Map	A-4
Map 4 — Yonge South Zoning Map	A-5
Map 5 — Davis Drive Zoning Map	A-6
Map 6 — Regional Healthcare Centre Zoning Map	A-7

Schedule "B" — Height Map	B-1
Map 7 — Yonge North Height Map	B-2
Map 8 — Yonge and Davis Height Map	B-3
Map 9 — Yonge Civic Height Map	B-4
Map 10 — Yonge South Height Map	B-5
Map 11 — Davis Drive Height Map	B-6
Map 12 — Regional Healthcare Centre Height Map	B-7
 Schedule "C" — Holding Zones	 C-1
Map 13 — Yonge North Height Map	C-2
Map 14 — Yonge and Davis Height Map	C-3
Map 15 — Yonge Civic Height Map	C-4
Map 16 — Yonge South Height Map	C-5
Map 17 — Davis Drive Height Map	C-6
Map 18 — Regional Healthcare Centre Height Map	C-7
 Schedule "D" — Priority Commercial Areas	 D-1
 Schedule "E" — Floodplain and Other Natural Hazards	 E-1
 Schedule "F" — Parking Reduction Areas	 F-1

# Preamble

## Introduction

These pages explain the purpose of this Zoning By-law and how it should be used. These pages do not form part of the Zoning By-law passed by Council and are intended only to make the Zoning By-law more understandable and easier to reference.

## Purpose of this Zoning By-law

The purpose of this By-law is to implement the policies of the Town of Newmarket Official Plan and the Newmarket Urban Centres Secondary Plan. The Official Plan and the Urban Centres Secondary Plan both contain general policies that affect the *use* of land throughout the municipality. These policies specify where certain land uses are permitted and, in some instances, specify what regulations should apply to the development of certain lands.

The Official Plan and the Secondary Plan are general documents that are not intended to regulate every aspect of the built-form on a private *lot*. In the Province of Ontario, this is the role of the zoning by-law. Once an Official Plan is in effect, any zoning by-law passed by Council must conform to the Official Plan and the Secondary Plan, if one exists.

The statutory authority to *zone* land is granted by the Ontario Planning Act. The Planning Act specifies what a by-law can regulate. A zoning by-law can:

- prohibit the *use* of land or *buildings* for any *use* that is not specifically permitted by this By-law;
- prohibit the erection or siting of *buildings* and *structures* on a *lot* except in locations permitted by this By-law;
- regulate the type of construction and the *height*, bulk, location, size, floor area, spacing, character, and *use* of *buildings* or *structures*;
- regulate the minimum frontage and depth of a parcel of land;
- regulate the proportion of a *lot* that any *building* or *structure* may occupy;

- regulate the minimum elevation of doors, windows or other openings in *buildings* or *structures*;
- require parking and loading facilities be provided and maintained for a purpose permitted by this By-law;
- prohibit the *use* of lands and the erection of *buildings* or *structures* on land that is:
  - subject to flooding;
  - the site of steep slopes;
  - rocky, low-lying, marshy or unstable;
  - contaminated;
  - a sensitive groundwater recharge area or head water area;
  - the location of a sensitive aquifer;
  - a significant wildlife habitat area, wetland, woodland, ravine, valley or area of natural and scientific interest;
  - a significant corridor or shoreline of a lake, river or stream; or,
  - the site of a significant archaeological resource; and,
- use a holding provision to permit a future road network or *Park* which places a hold symbol on certain lots that can be removed upon approval of a plan of *Subdivision* or consent.

## How to Use this By-law

In order to reference this By-law most easily, a property owner should follow each of the steps listed below to determine what permissions apply to their particular property.

### 1. Locate the Property on a Schedule and Map

Maps in this By-law are called 'Maps'. Schedules in this By-law refer to types of Maps, and in most cases, each Schedule Map is further broken up into separate Maps. The first step to using this By-law is to refer to the *zone* maps that are contained at the back of this By-law to determine in which *zone* category your property is located. The Zoning Map on Schedule "A" breaks up into six geographical areas on Maps 1 through 6, each pertaining to the Urban Centres character areas defined in the Newmarket Urban Centres Secondary Plan. The *zone* category will be indicated on the maps by a symbol or abbreviation. For example, you may see a symbol such as "MU-1" applied to your property. This would indicate that your property is within the 'Mixed Use 1 Zone'. The *zone* symbols or abbreviations are explained on the first page of Section 2 of this By-law. Section 2 also provides assistance to help you identify the *zone* boundaries on the maps. For example, if your property appears close to a *zone* boundary and you are not sure how to determine exactly where that boundary is located, refer to Section 2.4 of this By-law.

### 2. By-law Amendments

This By-law is not a static document; it is amended over time as demands and policies governing land use change. Before proceeding any further, you should verify that your property is not the subject of an earlier zoning by-law amendment. These amendments are listed in Section 1.9 of this By-law. More recent amendments may not be included in the version of this By-law that you are using. Staff in the Town's Planning Department will be able to assist you to confirm if your property has been subject to a more recent by-law amendment.

### 3. Permitted Uses

The next step to using this By-law is to determine what *uses* are permitted on your property. Section 6 of this By-law identifies the permitted *uses* for each *zone* in the municipality. The definitions in Section 3 can assist you if you are not sure of the nature of a *use* or how it has been defined for the purposes of this By-law. *Uses* which are not identified as permitted *uses* within a particular *zone* are not permitted in that *zone*.

### 4. Zone Standards

Steps 1 and 2 have now identified the *zone* in which your property is located and have identified what *uses* are permitted on your property. The next step is to determine what standards may apply to the *uses* on your property. Section 6 of the By-law also identifies the *zone* standards for each *zone* in the municipality including standards for minimum *lot area*, minimum frontage requirements, minimum *yard* requirements, maximum *lot coverage* for *buildings*, maximum permitted *height* of *buildings* and in some cases, the minimum required landscaped open space on the *lot*. Refer to the *height* maps that are contained at the back of this By-law to determine in which *height* category your property is located. The *Height Map* on Schedule "B" breaks up into six geographical areas on Maps 7 through 12.

The primary *zone Structure* of this By-law includes a list of permitted *uses* and *zone* standards for each *zone* category. In some cases, an additional set of regulations are identified through the *use* of an *Overlay Zone*. An *Overlay Zone* is a second layer of *zone* regulations that take precedence over the *zone* category requirements. Where an *Overlay Zone* has been applied, the permitted *uses* of the underlying *zone* continue to apply however, more restrictive provisions of the *Overlay Zone* replace the specified regulation of the underlying *zone*. An *Overlay Zone* is a second level of standards that allow the Town of Newmarket to address unique or special circumstances through the zoning process.



Refer to the Maps that are contained at the back of this By-law to determine which Overlay Zones apply to your property. The Holding Zones Map on Schedule “C” breaks up into Maps 13 through 18. Schedule “D” contains the Priority Commercial Areas Map, while Schedule “E” contains the Floodplain and Other Natural Hazards Map. Finally, Schedule “F” contains the Parking Reduction Areas.

## 5. General Provisions

Now that you are aware of the *uses* permitted on your property and the specific zone standards that apply to those *uses*, reference should be made to Section 4 of this By-law. Section 4 contains a more generic set of standards known as ‘General Provisions’ that apply to all properties in all *zones* throughout the Urban Centres. For example, the general provisions contain standards that regulate the construction and location of *accessory buildings* and platforms that apply to all properties regardless of where in the municipality a property is located.

## 6. Parking and Loading

Section 5 of this By-law provides the parking and loading requirements for all permitted *uses* in the Urban Centres. If you are considering changing the *use* of your property or adding a new *use* to your property, you should review Section 5 to ensure that you are aware of the parking requirements for the proposed *use*.

## 7. Diagrams and Illustrations

A series of drawings and side notations are provided throughout this By-law. Drawings that are labelled ‘Diagrams’ are regulations that include drawings to which the by-law regulations apply. Drawings that are labelled ‘Illustrations’ or notes that are provided in the sidebar of the document are there to assist the reader in interpreting the zoning by-law provisions. While ‘Diagrams’ do form part of the provisions of this By-law, ‘Illustrations’ and notes in the sidebars of this document do not form part of the provisions of this By-law.

## **Description of By-law Components**

This By-law contains 9 sections which together, provide the standards applicable to all lands within the Urban Centres of the Town of Newmarket. These sections are as follows:

Section 1 – Interpretation and Administration

Section 2 – Establishment of *Zones*

Section 3 – Definitions

Section 4 – General Provisions

Section 5 – Parking, Loading and Queuing Requirements

Section 6 – *Zone* Provisions

Section 7 – Overlay *Zones*

Section 8 – Site Specific Provisions, Holding Provisions, Temporary *Use Zones* and Interim Control *Zones*

Section 9 – Enactment

The purpose of each of these sections is described below:

### **Section 1 – Interpretation and Administration**

This section of the By-law specifies:

- what lands are covered by this By-law;
- that every parcel of land in the area covered by this By-law is to conform and comply with this By-law; and,
- what penalties can be levied against a person or a corporation if they contravene any provision in this By-law.

### **Section 2 – Establishment of *Zones***

This section establishes the *Zones* that apply to the lands covered by this By-law. This section also describes how to determine the location of the *Zone* boundaries on the Maps.

### **Section 3 – Definitions**

It is necessary to define words in this By-law because it is a legal document. A zoning by-law must be drafted so that it can be enforced in a court of law. These definitions will help provide clarity in this By-law and ensure that this By-law and its intent is applied consistently.

### **Section 4 – General Provisions**

This section contains a number of regulations that apply to certain types of *uses, buildings or structures* regardless of where in the Urban Centres or in what *zone* they are located. For example, this section contains provisions dealing with the construction of *accessory buildings* in any *zone* or legal *non-complying Buildings or Structures*.

### **Section 5 – Parking, Loading and Queuing Requirements**

Parking and loading facilities are required for almost all *uses* within the municipality. This section provides the requirements for these facilities including such regulations as the calculation of *parking space* requirements based on land *use* and proximity to transit and includes provisions regarding shared parking, barrier free *parking spaces*, as well as loading and *Queuing Lane* requirements.

### **Section 6 – Zone Provisions**

This section lists the *uses* that are permitted in each *Zone*. The effect of these *Zones* is to only permit certain *uses* in various parts of the municipality. The only *uses* permitted in a *zone* are those that are specified in the By-law. If a *use* is not specifically mentioned as a permitted *use* in a *Zone* then it is not permitted. Similarly, if a *use* is defined in Section 3 of the By-law but does not appear as a permitted *use* in any *zone*, then it is not a *use* permitted by the By-law.

This section also contains a number of regulations that control the placement, bulk, setback, angular plane and minimum and maximum *heights* of a *building* on a *lot*. This includes regulations such as minimum *lot* size, minimum frontage, maximum *building height* or the maximum coverage of a *building* on a *lot*. In the case of the Mixed *Use zone* regulatory sets, such *zone* is divided into separate *zones* that identify the permitted range of density and *height* throughout the Urban Centres based on the Secondary Plan thresholds.

## **Section 7 – Overlay Zones**

This section identifies the various overlay zones that will be applied within the Urban Centres, such as Parking Reduction Areas, Priority Commercial Areas and Floodplain and Other Natural Hazards. The Floodplain and Other Natural Hazards (FP-NH) Overlay Zone provide individual regulations that can be applied to specific properties in conjunction with specified use zones and/or established regulatory sets.

## **Section 8 – Site Specific Provisions, Holding Provisions, Temporary Use Zones and Interim Control Zones**

This section provides a consolidated list of properties that are subject to Site Specific Provisions, Holding Provisions, Temporary Use Zones and Interim Control By-laws.

## **Section 9 – Enactment**

This section contains the signatures of the Mayor and the Clerk who signed this By-law when it was passed by Council in accordance with Section 34 of the Planning Act, R.S.O. 1990.

## Section 1–Interpretation and Administration

### 1.1. Title

This By-law may be referred to as the “Town of Newmarket Urban Centres Zoning By-law” and applies to all lands identified on Schedule “A” of this By-law.

### 1.2. Administration

This Zoning By-law shall be administered and enforced by municipal staff as appointed by the Council of the Corporation of the Town of Newmarket.

### 1.3. Conformity and Compliance with By-law

No person shall change the *use* of any *building, structure* or land; erect or *use* any *building* or *structure*; or occupy any *building* or land except in accordance with the provisions of this By-law. Where any *buildings* or land are used for more than one purpose, all provisions of this By-law relating to each separate *use* shall be applied.

Any *use* not specifically permitted by this By-law shall not be permitted in the Town of Newmarket Urban Centres. A *use* which is defined but not identified within a permitted *use* table in any *zone* or by exception is not permitted.

### 1.4. Interpretation

Nothing in this By-law shall serve to relieve any person from any obligation to comply with the requirements of any other By-law of the Town of Newmarket or any other regulation of the Regional Municipality of York, Province of Ontario or Government of Canada that may otherwise affect the *use* of lands, *buildings* or *structures* in the Town of Newmarket.

### 1.5. Permits

#### 1.5.1. Building Permits

The requirements of this By-law must be met before a *building* permit is issued for the erection, addition to or alteration of any *building* or *structure*.

#### 1.5.2. Other Permits Required

The requirements of this By-law are in addition to the regulations and standards established under separate legislation and authority, such as the Ministry of Environment, Conservation and Parks, or the Technical Standards and Safety Authority. In order to *use* land or *buildings* the Town may require proof that the standards of other agencies have been met. Some of these requirements may affect the permission for *uses* and *buildings* and include but are not limited to limitations on *use* and *building* established by the Lake Simcoe Region Conservation Authority and the Ministry of Transportation.

### 1.6. Enforcement

Any person or corporation that contravenes any provision of this By-law is guilty of an offense and upon conviction is liable to the fine as provided for in the Planning Act, R.S.O. 1990, Chapter P.13 as amended.

### 1.7. Severability

A decision of a court that one or more of the provisions of this By-law are invalid in whole or in part does not affect the validity, effectiveness or enforceability of the other provisions or parts of the provisions of this By-law.

### 1.8. Effective Date

This By-law shall come into force the day it was passed.

## 1.9. Transition Clause

### 1.9.1. Building Permit Applications

- i) Nothing in this By-law will prevent the erection or use of a *Building* or *Structure* for which a complete application for a *Building* permit was filed on or prior to September 24th, 2018 if the project in question compiles, or the *Building* permit application for the project is amended to comply, with the provisions of the applicable Former Zoning By-law as it read on September 24th, 2018.
- ii) For the purposes of Section 1.9.1, a “complete application for a *Building* permit” means an application for a *Building* permit that satisfies the requirements set out in *Building* By-law 2015-58 or its successor by-law.

### 1.9.2. Minor Variance Applications

- i) Nothing in this By-law will prevent the erection or use of a *Building* or *Structure*, in the circumstances set out in Section 1.9.2(i) and (ii), for which:
  - a) complete application for a minor variance under Section 45 of the Planning Act was filed on or prior to September 24th, 2018; or
  - b) complete application for a minor variance under Section 45 of the Planning Act was filed after September 24th, 2018 based on a *Building* permit application referred to in Section 1.9.1.
- ii) For the purpose of Section 1.9.2, a “complete application for a minor variance” means an application which satisfies the requirements of Section 2 of Ontario Regulation 200/96 (Minor Variance Applications) under the Planning Act.
- iii) Where a project qualifies under Section 1.9.2 (i):
  - a) the minor variance may be granted in compliance with Section 45 of the Planning Act in the context of the applicable Former Zoning By-law as it read on September 24th, 2017; and,

- b) a *Building* permit for the project may be issued after final approval is received for the minor variance if the project in question complies, or the *Building* permit application for the project is amended to comply, with the applicable Former Zoning By-law as it read on September 24th, 2018 and all final approved minor variances.

### 1.9.3. Site Plan Approval Applications

- i) Nothing in this By-law will prevent the erection or use of a *Building* or *Structure* for a project for which a complete application for site plan approval was filed on or prior to September 24th, 2018, if the project in question complies with the provisions of the applicable Former Zoning By-law as it read on September 24th, 2018.
- ii) For the purposes of Section 1.9.3(i), a “complete application for site plan approval” means an application which satisfies the requirements set out in the Town of Newmarket Official Plan and Town of Newmarket Urban Centres Secondary Plan.
- iii) Where a project qualifies under Section 1.9.3(i):
  - a) Final site plan approval may be granted if the project complies with the provisions of the applicable Former Zoning By-law, as it read on September 24th, 2018, all requirements of the Planning Act.
  - b) After final site plan approval is received for a project that qualifies under Section 1.9.4(1), a *Building* permit for that project may be issued if the project in question complies, or the *Building* permit application for the project is amended to comply, with the provisions of the applicable Former Zoning By-law as it read on September 4th, 2018, the site plan approval, and all finally approved minor variances.



### 1.9.4. Other Approvals and Agreements

- i) Nothing in this By-law will prevent the erection or use of a *Building* or *Structure* for which a complete application for the following, if the complete application was filed on or prior to September 24th, 2018:
  - a) a consent to sever;
  - b) an approval of draft plan of *Subdivision*;
  - c) a plan of condominium approval;
  - d) a payment in lieu of parking agreement pursuant to Section 40 of the Planning Act; or
  - e) a part *lot* control exemption approval pursuant to Section 50 of the Planning Act.
- ii) For the purposes of Section 1.9.4(i)(a), (b) and (c), a “complete application” means an application which satisfies the requirements in the Town of Newmarket Official Plan and Town of Newmarket Urban Centre Secondary Plan.
- iii) Where a project qualifies under Section 1.9.4(i):
  - a) the consent to sever, the approval of the draft plan of *Subdivisions*, the plan of condominium approval and the part *lot* control exemption approval may be granted, and the payment in lieu of parking agreement may be entered into, if the project complies with the provisions of the applicable Former General Zoning By-law as it read on September 24th, 2018 and all requirements of the Planning Act; and,
  - b) a *Building* permit for that project may be issued, based on an application for the *Building* permit filed after September 24th, 2018, if the project in question complies, or the *Building* permit application for the project amended to comply, with the provisions of the applicable Former Zoning By-law as it read on September 24th, 2018 and all finally approved minor variances.

### 1.9.5. Duration

- i) Nothing in this By-law applies so as to continue the application of the exceptions permitted by Section 1.9 beyond the issuance of the *Building* permit upon which the exemptions are founded.
- ii) In no case do the exemptions mentioned in Section 1.9 continue beyond the repeal of this transition section.

### 1.9.6. Repeal

The exception which permits compliance with the Town of Newmarket By-law 2010-40, 1979-50 and 1981-96 continues three-years after the adoption of this By-law.

### 1.10. Repeal of Former By-laws

- i) In the Urban Centres, which applies to all lands identified on Schedule “A” of this By-law, Town of Newmarket By-law 2010-40 is repealed in its entirety on the date that all appeals of this By-law, if any, are resolved including all of the Sections, Schedules and amendments that apply to all lands subject to By-law 2010-40, save except for those lands that are:
  - a) located within hatched areas identified on all Schedules “A” through “E” and all Maps associated with those schedules of this By-law, including lands that are:
    - located at 192, 194, 196 & 198 Lancaster Avenue and 13 Kingston Road,
    - located at 17700 & 17600 Yonge Street,
    - located at 78, 80, 80-B, 84, 86, 90, 90-B & 92 Rye Crescent and 47, 47-B, 49, 49-B, 51, 51-B, 57, 59, 59-B, 61, 63 & 65 Walter Avenue,
    - located at 17365 & 17395 Yonge Street,
    - located at 1, 1-B, 3, 3-B, 5, 5-B, 7, 9, 11, 11-B, 13, 13-B, 15, 15-B, 17, 19, 19-B, 21, 23, 25, 25-B, 27, 29, 31, 31-B, 33, 35, 35-B, 37, 39, 41, 41-B & 43 Walter Avenue and 10, 10-B, 12, 14, 14-B, 16, 18, 20, 20-B, 22 & 24 Lonfgord Drive,

- located at 188, 188-B, 190, 192, 194, 196, 198, 200, 202, 204, 206, 206-B, 208, 2010, 216, 218, 224, 224-B, 226, 226-B, 228, 230, 232, 232-B, 234 & 234-B Penn Avenue,
  - located at 230 Davis Drive,
  - located at 15 & 19 Vincent Street,
  - located at 49, 51, 53, 55, 61 & 63 Main Street North,
  - located at 73, 77, 81, 81-B, 85, 91, 99, 101 & 101-B Main Street North, 422 Asa Street, 0, 43, 47, 71, 72, 75, 81, 85, 91, 95 & 97 Franklin Street and 423 Penn Avenue East,
  - located at 14, 22 Niagara Street, 347, 349, 349-B, 353, 353-B, 355 & 359 Simcoe Street,
  - located at 21 Niagara Street,
  - located at 11 Niagara Street and 379, 385 & 389 Simcoe Street,
  - located at 393 Simcoe Street,
  - located at 395, 397, 399 & 403 Simcoe Street,
  - located at 407, 411, 411-B & 415 Simcoe Street,
  - located at 451, 451-B, 453 & 457 Simcoe Street,
  - located at 25, 29, 33, 37, 43 & 39 Charles Street,
  - located at 67 Charles Street and 551 Queen Street,
  - located at 563 Queen Street,
  - located at 567 Granby Place,
  - located at 55 & 61 Prospect Street and 63 Queen's Lane,
  - located at 31, 35-B & 43 Lundy's Lane; 32, 36, 39, 39-B & 40 Bolton Avenue and 592 Watson Avenue.
- b) In the Urban Centres, which applies to all lands identified on Schedule 'A' of this By-law, Town of Newmarket Zoning By-laws 1979-50 and 1989-96 is repealed in their entirety, including all of the sections, schedules and amendments.

### **1.11. Technical Revisions to the Zoning By-law**

The following technical revisions to this By-law are permitted without a zoning by-law amendment provided that the purpose, effect, intent, meaning and substance of this By-law are in no way affected:

- i) Changes to the numbering, cross-referencing, format and arrangement of the text, tables, diagrams, illustrations, schedules and maps;
- ii) Additions to and revisions of technical information on schedules, maps, diagrams and illustrations including, but not limited to *infraStructure* and topographic information, notes, legends, shading and title blocks;
- iii) Alterations of punctuation or language; and,
- iv) Correction of grammatical, dimensional, boundary, mathematical or typographic errors.

## Section 2– Establishment of Zones

### 2.1. Establishment of Zones

The following *zones* are hereby established and they may be referred to by name or by the symbol set opposite the name of the *zone* below:

ZONE	SYMBOL
Mixed Use 1 Zone	MU-1
Mixed Use 2 Zone	MU-2
Mixed Use 3 Zone	MU-3
Institutional 1 Zone	I-1
Institutional 2 Zone	I-2
Open Space Zone	OS-1
Open Space Zone	OS-2
Open Space Zone	OS-3
Floodplain and Other Natural Hazards	FP-NH
Site Specific Zone	SS

### 2.2. Zone Symbols

The *zone* symbols may be used to refer to *lots, buildings and structures* and to the *use of lots, buildings and structures* permitted by this By-law. Site Specific Provisions, Holding Provisions, Temporary *Use Zones* and Interim Control *Zones* are identified in Section 8 of this By-law.

### 2.3. Zone Maps

The *zones* and *zone* boundaries are shown on Schedule “A” Maps 1 through 6 which are attached to and form part of this By-law.

### 2.4. Determining Zone Boundaries

When determining the boundary of any *zone* as shown on Schedule “A” Maps 1 through 6, forming part of this By-law, the following provisions shall apply:

- i) a boundary indicated as following a highway, street, lane, railway right-of-way, or watercourse shall be the centre line of such highway, street, lane, railway right-of-way, or hydro corridor;
- ii) a boundary indicated as following *lot lines* or the municipal boundaries of the Town of Newmarket shall follow such *lot lines* or boundary;
- iii) where a boundary is shown parallel to a *street line* and the distance from the *street line* is not indicated, the boundary shall be deemed to be parallel to such a *street line* and the distance from the *street line* shall be determined according to the bar scale shown on the *zone map*;
- iv) where two or more *zones* are located on a single *lot* and the distance of the respective *zone* boundaries is indicated on the *zone maps*, the boundary shall be determined in accordance with the distances noted on the *zone maps*;
- v) where a *lot* is divided into two or more *zones* the *zone* boundary dividing the *lot* shall be deemed to be a *lot line* for purposes of calculating coverage, and each portion of the *lot* is required to satisfy the provisions of this By-law for the applicable *zone*; and,
- vi) where none of the above provisions apply, the *zone* boundary shall be scaled from the *zone map*.

## Section 3–Definitions

### **Accessibility Lift**

Means a vertical platform lift that is not enclosed or covered, designed to raise a user to access a ground floor from *grade*.

### **Accessibility Ramp**

Means an inclined plane installed in addition to or instead of stairs that permits users to access a ground floor from *grade*.

### **Accessory Building or Structure**

Means a detached *building* or *structure*, the *use* of which is incidental, subordinate and exclusively devoted to a main *building* or main *use* on the same lot.

### **Accessory Dwelling Unit**

Means a separate *dwelling unit* that is located within the *Structure* of a detached or semi-detached *dwelling unit* and which is clearly subordinate or incidental to the principal dwelling.

### **Accessory Outdoor Storage**

Means the incidental storage of equipment, goods, or materials that are directly related to the primary *use* of the *lot*, outside of any *building* or *structure*.

### **Accessory Residential Structure**

Means accessory *structures* that are not used for human habitation, but the *use* of which is naturally and normally incidental to, subordinate to, or exclusively devoted to, the principal *residential use* or dwelling and located on the same *lot* therewith. Residential accessory *structures* may include, but are not limited to a change house/cabana; *private play structure*; gazebo; dog house or dog run; private greenhouse; shed; *patio shelter*; portable tent *Structures*; standalone antennae or satellite dishes; and, standalone *solar capture equipment*; but shall not include a detached garage or any mechanical equipment as defined under *air conditioner* or privacy screens erected on the ground.

### **Accessory Residential Structure Height**

Means the distance from the *established grade* to the highest point of the *structure*.

### **Accessory Retail Sales Outlet**

Means the accessory sale of products created, manufactured, processed or assembled within the primary use of the lot.

### **Accessory Use**

Means a use customarily incidental or subordinate to and exclusively devoted to the principal use and which operates together with the principal use on the same lot.

### **Adult Entertainment Parlour**

Means any premises or part thereof in which is provided, in pursuance of a performance or services appealing to or designed to appeal to erotic or sexual appetites or inclinations as licensed in accordance with the Town of Newmarket.

### **Air Conditioner**

Means any mechanical equipment which is required for residential domestic use and which must be installed outdoors including central air conditioning units, heat pumps, heat exchange units, emergency generators and other such equipment.

### **Apartment Building Dwelling**

Means a building containing 4 or more dwelling units which are rented or owned by the occupants and which have a common entrance from the street level and the occupants of which have the right to use in common, hallways, stairs, and/or elevators and yards but does not include any other dwelling defined herein.

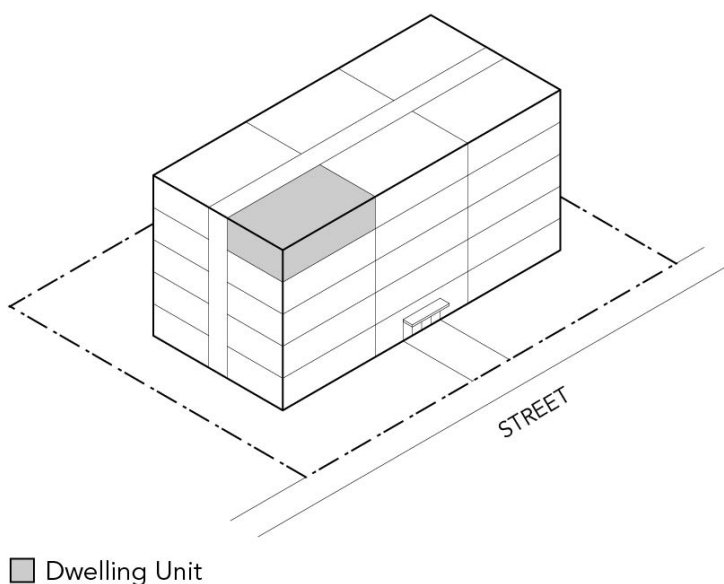

**Diagram 3-1.** Apartment Building Dwelling



### **Art Gallery**

Means a *premises* where paintings, sculptures, or other works of art are exhibited or sold.

### **Attached Structure**

Means any *structure* that is attached to another *structure* by a common wall or by a common roof *Structure*.

### **Automated Motor Vehicle Washing Establishment**

Means a *building* or part thereof with a capacity to wash *motor vehicles* using automated or production line methods.

### **Back to Back Townhome Dwelling**

Means a *building* containing a minimum of 6 and not more than 20 *dwelling units* that is divided by common walls including a common rear wall without a *rear yard* setback, and where each *dwelling unit* has an independent entrance to the *dwelling unit* from the outside which is accessed through the *front yard* or *exterior side yard*.

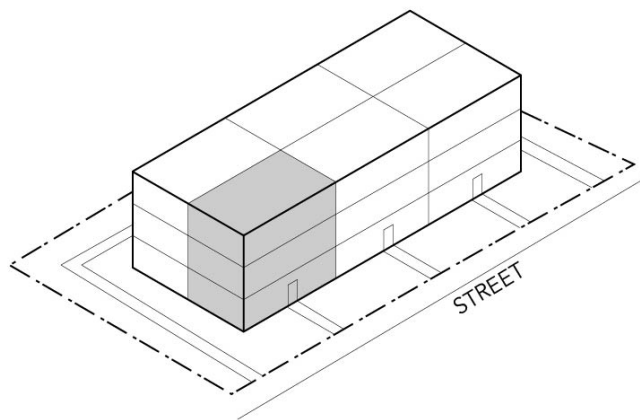

■ Dwelling Unit

**Diagram 3–2.** Back to Back Townhome Dwelling

### **Balcony**

Means a raised platform or *structure* in excess of 3.0 metres above *grade* which is not supported by vertical uprights other than from the exterior wall of the *building* from which it projects and is only accessible from within the *building*.

### **Banquet Facility**

Means a *premises* used for the purpose of catering to large groups of people for which food and beverages are prepared and served.

### **Basement**

Means that portion of a *building* that is underground, which has more than one third of its *height* above *established grade* but where the *height* above *established grade* does not exceed 1.8 metres.

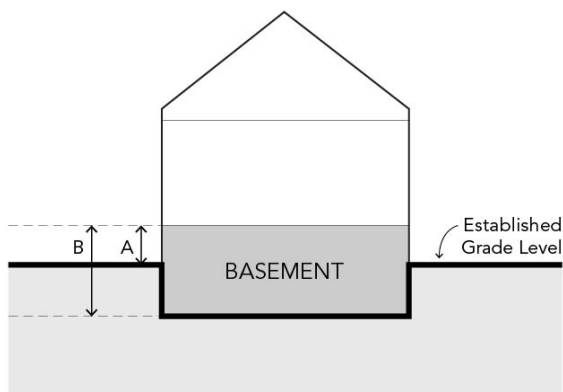

**Diagram 3-3.** *Basement*

### **Bed and Breakfast Establishment**

Means a dwelling or part of a dwelling in which not more than 3 bedrooms are used or maintained for the accommodation of the travelling public, in which the owner-occupant supplies lodgings with or without meals for hire or pay but shall not include any other establishment otherwise defined or classified in this By-law.

### **Bicycle Parking Spaces**

Means an area used for parking or storing of a bicycle for either *short-term bicycle parking* or *long-term bicycle parking*.

### **Body Rub**

Includes the kneading, manipulating, rubbing, massaging, touching, or stimulating by any means of a person's body or part thereof, but does not include medical or therapeutic treatment given by a person otherwise duly qualified, licensed or registered to do so under the laws of the Province of Ontario.

### **Body Rub Parlour**

Means any *premises* or part thereof where a *body rub* is performed, offered or solicited in pursuance of a trade, calling, business or occupation, but does not include the medical or therapeutic services of a Registered Massage Therapist.

### **Building**

Means a *structure* occupying an area greater than 10.0 square metres and consisting of any combination of walls, roof and floor or any structural system serving the function thereof, including all associated plumbing, works, fixtures and service systems. This definition shall also include a private sewage system but shall not include a *mobile home*.

### **Building Line**

Means a line which runs parallel to a *lot line* for the purpose of establishing the minimum distance that must exist between a *building* or *structure* erected on the *lot* and a *lot line* of the *lot*.

### **Bulk Fuel Depot**

Means a *premises* where petroleum, gasoline, fuel, oil, propane or other flammable liquid or fluid is stored, *warehoused* and/or kept for retail sale.

### **Carpool Parking Space**

Means a designated *parking space* for vehicles to be used only by vehicles carrying more than one occupant.

### **Carport**

Means a *building* or *structure* attached to the principal or main *Building*, which is not more than 60% enclosed by area of its walls, and may be used for the parking or storage of one or more *motor vehicles*.

### **Cellar**

Means a storey or any part of a storey which has less than one third of its *height* above the *established grade*.

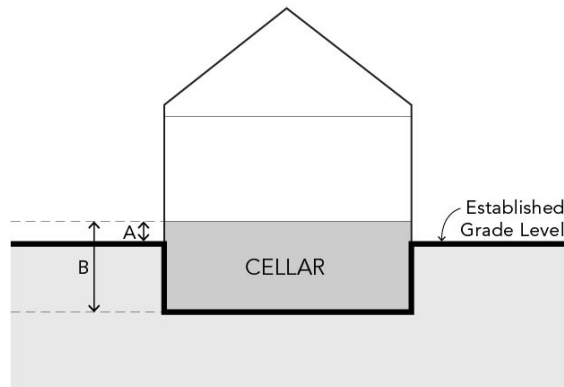

**Diagram 3-4. Cellar**

### **Cemetery**

Means land that is set apart or used for the interment of the deceased or in which human remains have been buried, and may include a crematorium, a *columbarium* and a mausoleum but does not include any facilities for public assembly.

### **Child Care Centre**

Means a *Premises* where more than 5 children are provided with temporary care and/or guidance for a continuous period not exceeding 24 hours and is licensed in accordance with the Child Care and Early Years Act or its successor legislation.

### **Columbarium**

Means a *structure* designed for the purpose of interring cremated human remains in sealed compartments.

### **Commercial Motor Vehicle**

Means a *motor vehicle*, equipment, or trailer designed to be used for commercial purposes that includes but is not limited to catering or canteen trucks, a *food vehicle*, buses, cube vans, tow trucks, tilt and load trucks or trailers, dump trucks, tractor trailers, semitrailers, or construction equipment that is self-propelled or designed to be towed. For greater clarity, this definition does not include vehicles that are used for commercial purposes but are otherwise of a physical form that does not meet this definition.

### **Commercial Recreation Centre**

Means a commercial establishment in which facilities are provided for recreational athletic activities and may include associated facilities such as a sauna, office space, yoga *Studio*, retail shop and related lounge facilities but shall not include a *private club*. May also include a *premises* where leisure activities are offered for gain or profit such as a cinema, arts theatre, billiard or *Pool* rooms, bowling alley, or similar activity for the enjoyment of the public but shall not include an *adult entertainment parlour* or a *nightclub*.

### **Commercial Rooftop Patio**

Means any portion of a rooftop dedicated as an outdoor serving area that is an *accessory use* to a *restaurant* or to a *commercial use*.

### **Commercial School**

Means a *premises* operated as a school with teachings dedicated to a specialized skill set and which is conducted for gain or profit but shall not include a *studio*.

### **Commercial Use**

Means the *use* of land, *buildings* or *structures* for the purpose of buying and selling commodities and supplying of services, as distinguished from such *uses* as *manufacturing* or assembling of goods, warehousing, transport terminals, construction and other similar *uses*.

### **Common Indoor Amenity Area**

Means a common area or areas within a *Building* provided for the exclusive use of residents for recreational and social purposes, at least one of which contains a kitchen and a washroom.

### **Common Outdoor Amenity Area**

Means a common area or areas within a *lot* located outdoors provided for the exclusive use of residents for recreational and social purposes.

### **Community Centre**

Means a *building* or *structure* owned and/or operated by the Town of Newmarket that provides facilities for indoor recreational activities and/or other community facilities for use by the public.

### **Conservation Use**

Means an area of land that is generally left in its natural state and which is used to preserve, protect and/or improve components of the natural heritage system and may include hiking trails as an *accessory use*.

### **Contractors Yard**

Means a *yard* of any *building* trade or contractor where equipment and material is stored or where a contractor performs shop or assembly work, within a wholly enclosed *structure*.

### **Corner Lot**

Means a *lot* situated at the intersection of and abutting onto two or more streets or two sections of the same street, provided that the angle of intersection of such street(s) is not more than one hundred and thirty-five degrees.

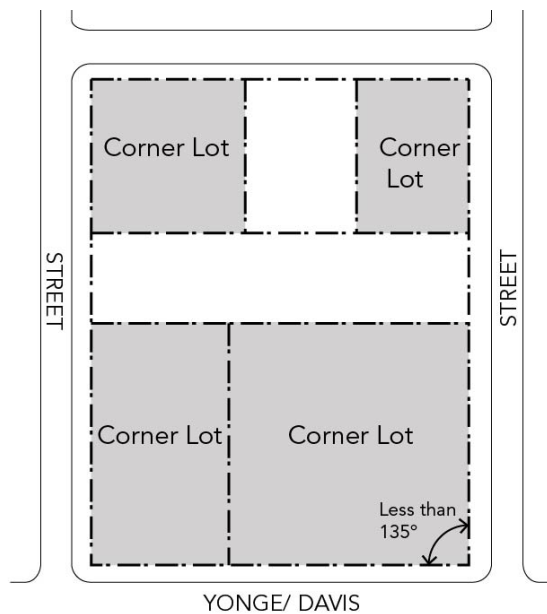

**Diagram 3-5.** *Corner Lot*

### **Crematorium**

Means a *Premises* used for the purpose of the cremation of human remains.

### **Daylighting Triangle**

Means a triangular area of land on a *corner lot*, free of *buildings* or *structures*, formed by measuring from the point of intersection of the *street lines*, the distance required by this By-law along each such *street line* and joining such points with a straight line.

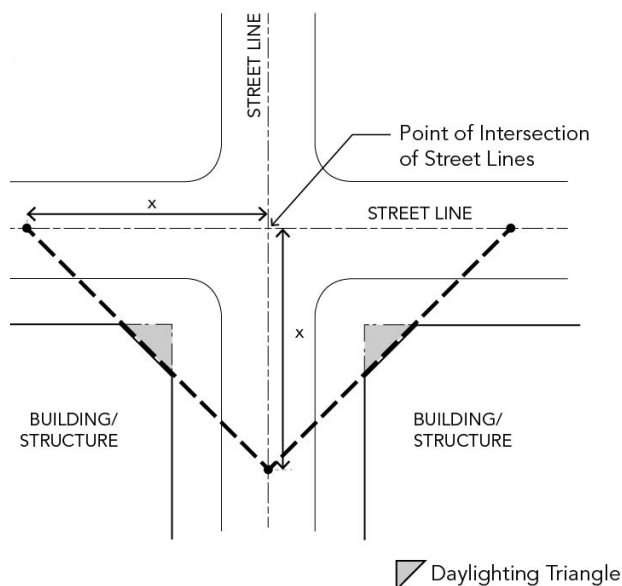

**Diagram 3-6.** *Daylighting Triangle*

### **Deck**

Means a platform, with no solid roof or walls, which is constructed on piers or a foundation above *established grade* adjacent to a ground floor or *walkout basement* wall, is used as an outdoor living area, and shall include stairs and privacy screening up to 2.0 metres in *height* measured from the *deck floor* to the highest part of the privacy screen including any ornamental features.

### **Detached Dwelling**

Means a *building* containing only one primary *dwelling unit* exclusive of any *accessory dwelling unit*.

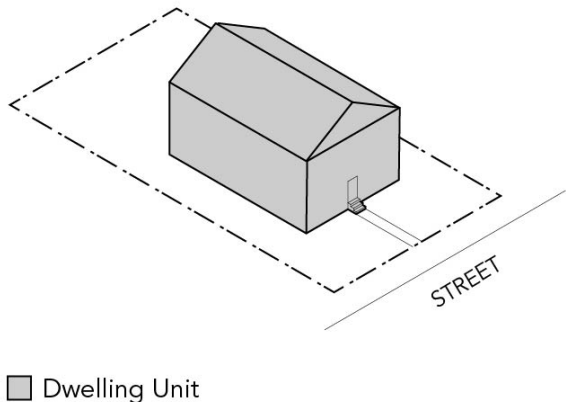

**Diagram 3-7.** *Detached Dwelling*

### **Domestic Animal Care Facility**

Means a service commercial establishment in which domestic animals are cared for on a short term daily basis in an open setting and may include accessory grooming and training facilities but excludes a *kennel*.

### **Dormitory**

Means a residence hall owned or operated by the Southlake Regional Health Centre, providing temporary accommodation and consisting of either *dwelling units*, *rooming units*, or a mixture of both. A *dormitory* may involve shared cooking or washroom facilities. Meals may or may not be provided to residents. Common areas such as living rooms may or may not be provided. A *dormitory* does not include a *group home*, *special needs facility*, *halfway house*, or a *long term care facility*.

### **Drive-Thru Facility**

Means a *building* or *structure* or part thereof where goods, food or services are offered to the public within a parked or stationary vehicle by way of a service window or kiosk, where goods, money or materials are exchanged.

### **Driveway**

Means that portion of a *lot* used to provide vehicular access from a roadway to an off-street parking or loading area located on the same *lot* as the principal use.



### **Driveway Width**

Means the widest horizontal surface of any *driveway*, and includes any portion of hard landscaping or pavement contiguous to a *driveway* or *parking space* where parking or storage of a *motor vehicle* could be accommodated.

### **Dry Cleaning Depot**

Means a *premises* used for the purpose of receiving articles or goods of fabric to be laundered or dry-cleaned elsewhere.

### **Dry Cleaning Establishment**

Means a *premises* in which the business of laundry or dry cleaning is housed and where the cleaning, drying, ironing, and finishing of such goods are conducted.

### **Duplex Dwelling**

Means a *building* that is divided horizontally above *grade* into 2 *dwelling units*, each of which has an independent entrance either directly or through a common vestibule.

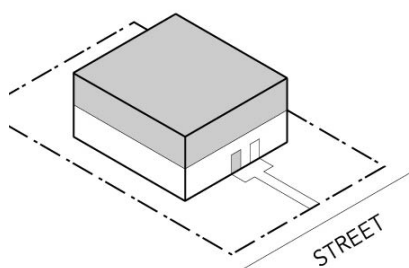

■ Dwelling Unit

**Diagram 3-8.** *Duplex Dwelling*

### **Dwelling Unit**

Means a room or group of rooms to be used by one *Household* that functions as a single independent housekeeping unit in which cooking facilities, living quarters and sanitary facilities are provided for the exclusive use of those residing within the unit only, and with a private entrance from outside the *building* or from a common hallway or stairway inside.

### **Elementary School**

Means a Provincially approved institution for academic instruction for kindergarten to grade eight including a publicly funded, private fee paying or a Montessori school.

### **Emergency Service Facility**

Means a *building* that houses emergency personnel, their supplies and vehicles and may include an ambulance response facility, fire station or police station.

### **Established Grade**

Means the average elevation of the finished surface of the ground at the base of the outside walls of a *building* or *structure*. The *established grade* is determined by taking the arithmetic average of the levels of the finished ground surface at every location of change of *grade* along the outside walls of a *building* or *structure*.

### **Existing**

Means existing as of the date of the final passing of this By-law.

### **Existing Building**

Means a *Building* or *Structure* of which at least 50% or more of the *main walls* of the first *Storey* and above exists as of the date of the final passing of this By-law.

### **Exterior Side Lot Line**

Means a *side lot line* which abuts a street on a *corner lot*.

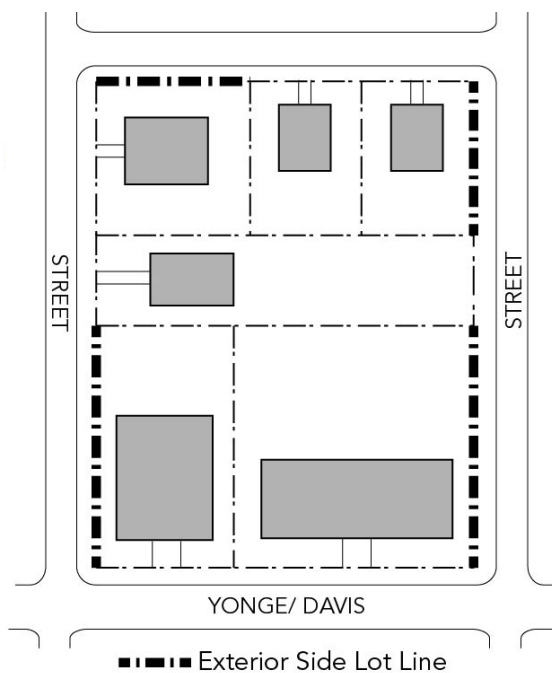

**Diagram 3-9.** Exterior Side Lot Line

**Exterior Side Yard**

Means the yard of a *corner lot* extending from the *Front Yard* to the rear yard between the exterior side *lot* line and the nearest *main wall* of the *Principal Building* or *Structure* on the lot.

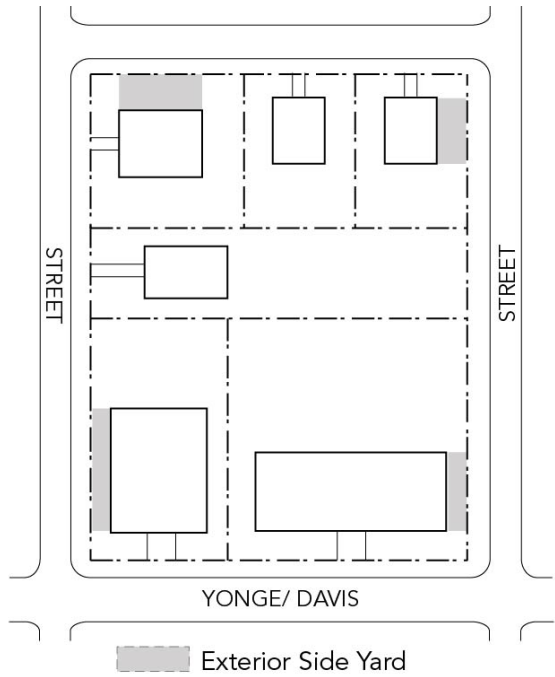

**Diagram 3-10.** Exterior Side Yard

**Financial Institution**

Means a *premises* where financial transactions including the borrowing, depositing, exchanging of currency and credit occurs and may include an automated banking machine.

**Financially Assisted Dwelling Unit**

Means a *dwelling unit* in a *mixed use building* or an *apartment building* which is operated or owned by a government agency, a registered charitable corporation, or a registered non-profit corporation as a residential accommodation for persons who require financial assistance towards the regular costs of renting or owning such *dwelling unit*.

### **Floor Space Index**

Means the *gross floor area* of all *Buildings* on a *lot* divided by the *lot area*.

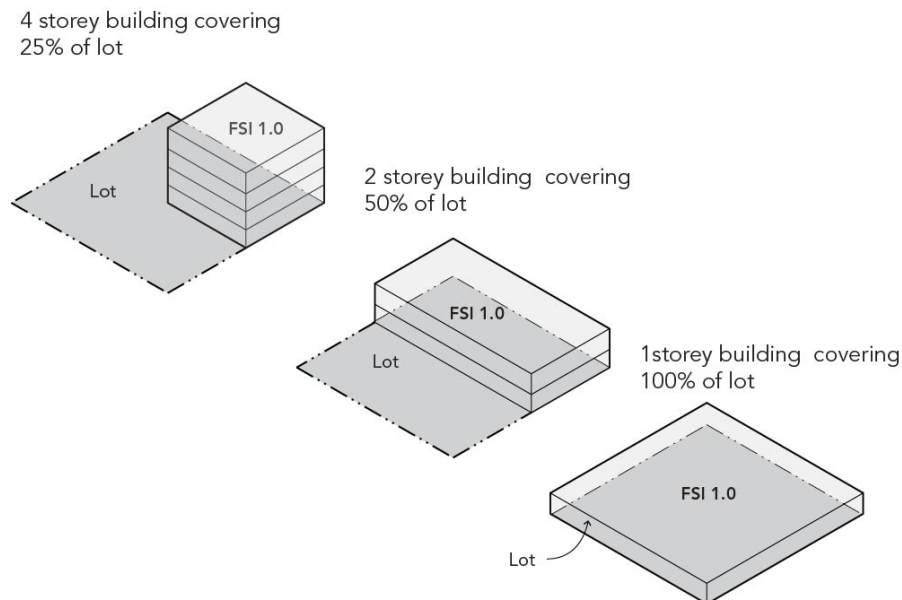

**Diagram 3–11.** Floor Space Index

### **Food Vehicle**

Means the accessory use that is an outdoor vehicle not permanently affixed to the ground and capable of being moved on a daily basis, from which food and/or refreshments are provided for sale or sold, and includes a motorized, self-propelled vehicle (i.e. food truck), a vehicle that is not self-propelled, but can be towed (i.e. food trailer) and a vehicle moved by human exertion (i.e. food cart).

### **Fourplex Dwelling**

Means a *building* that is divided horizontally or a combination of horizontally and vertically into four *dwelling units*, each of which has an independent entrance either directly to the outside or through a common vestibule.

### Front Lot Line

A *front lot line* shall be defined as follows:

- i) In the case of an *interior lot*, shall be the *lot line* abutting a street.
- ii) In the case of a *corner lot*, shall be the shorter *lot line* that abuts a street.
- iii) In the case of a *corner lot* with two *street lines* of equal length, shall be the *lot line* which abuts a Regional Road. In the case that both abutting streets are under the same jurisdiction or are of the same width, the Municipality may designate either *street line* as the *front lot line*.
- iv) In the case of a *corner lot* abutting a 0.3 metres reserve, shall be the *lot line* which does not abut the 0.3 metres reserve.
- v) In the case of a *through lot*, shall be the longer boundary dividing the *lot* from the street. In the case that both such *lot lines* shall be of equal length, the Municipality may designate either *street line* as the *front lot line*.

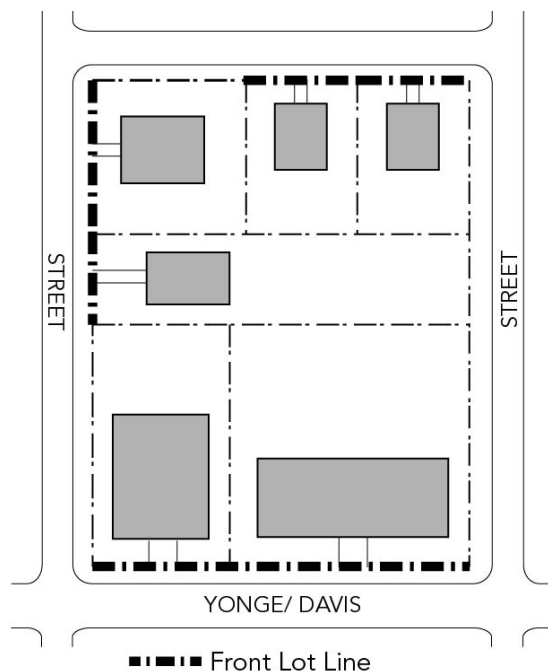

**Diagram 3-12.** Front Lot Line

### **Front Yard**

Means a yard extending across the full width of a *lot* between the *front lot line* and the nearest wall of the *principal building* or *structure* on the *lot*.

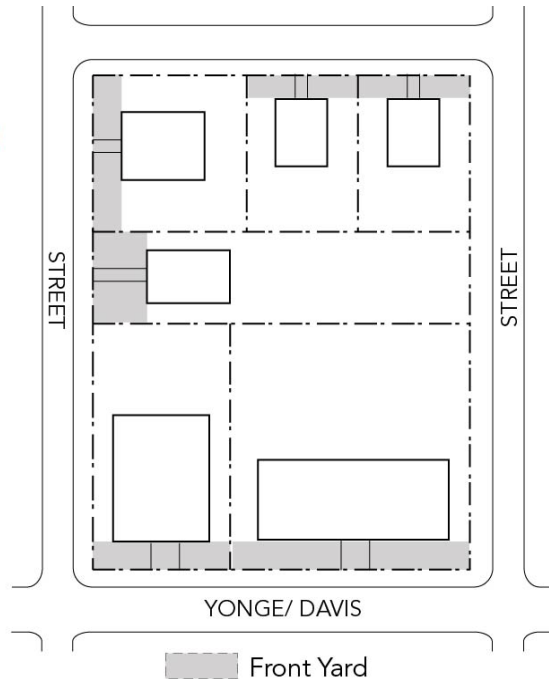

**Diagram 3-13.** Front Yard

### **Funeral Home**

Means a *premises* designed for the purpose of furnishing funeral supplies and service to the public and includes facilities intended for the preparation of human remains for interment or cremation but does not include a *crematorium*.

### **Garden Centre**

Means a *premises* or portion of a *premises*, used for the display and retail sale of flowers, plants, trees and shrubs and shall also include the retail sale of such goods, products and equipment as are normally associated with gardening or landscaping.

### **Grade**

Means the level of the ground adjacent to the outside wall of a *building* or *structure*.

### **Green Roof**

Means an extension to a *building's* roof that allows vegetation to grow in a growing medium and which is designed, constructed and maintained.

### **Gross Floor Area**

Means the aggregate of all floor areas of a *building* or *structure*, which floor areas are measured between the exterior faces of the exterior walls of the *building* at each floor level but excluding any *Porch*, veranda, *cellar*, mechanical room or penthouse, or areas dedicated to parking within the *Building*. For the purposes of this definition, the walls of an inner court shall be deemed to be exterior walls.

For the purposes of calculating required *Parking Spaces*, all common areas within *Buildings* including hallways, stairways, elevator shafts, service/mechanical rooms, washrooms, garbage/recycling rooms, staff locker and lunch rooms, loading areas, amenity space and any space with a floor to ceiling *height* of less than 1.8 metres shall be excluded.

### **Ground Floor Area**

Shall mean the floor area of the lowest *storey* of a *building* approximately at or first above the *established grade* level excluding any *basement*, *cellar* or sub-*cellar*, which area is measured between the exterior faces of the exterior walls at the floor level of such *storey*, but:

- i) excludes areas to accommodate parking within the *Building*; and,
- ii) for the purposes of this definition, the walls of an inner court shall be deemed to be exterior walls.

### **Group Home**

Means a residence licensed or funded under a federal or provincial statute for the accommodation of 3 to 8 persons, exclusive of staff, living under supervision in a single housekeeping unit and who, by reason of their emotional, mental, or social or physical condition, require a group living arrangement for their well being but shall not include a *halfway house*.

### **Habitable Room**

Means a room designed for living, sleeping, eating or food preparation.

### **Half Storey**

Means a *storey* whose *gross floor area* does not exceed 66% of the *storey* situated immediately below, which is located under a gable, hip, or gambrel roof, and whose wall plates, on at least two opposite walls, are not more than 0.66 metres above the floor of such a *storey*.

### **Halfway House**

Means a facility funded, licensed, approved, or supervised by the Province of Ontario as a detention or correctional facility under any general or special Act and amendments or replacements thereto, for the accommodation of 3 or more residents, exclusive of staff.

### **Hazardous Substances**

Means substances which, individually, or in combination with other substances, are normally considered to pose a danger to public health, safety and the environment. These substances generally include a wide array of materials that are toxic, ignitable, corrosive, reactive, radioactive or pathological.

### **Heavy Equipment Sales, Rental and Service**

Means a *premises* in which heavy machinery and construction equipment are offered or kept for sale, service, rent, lease or hire under agreement for compensation.

### **Height**

Means the vertical distance measured between the average *established grade* and any of the following:

- i) on a flat roof, the highest point of the roof surface or the parapet, whichever is the greater;
- ii) the *deckline* of a mansard roof;
- iii) on a gabled, hip, gambrel or any other type of pitched roof, the mean distance between the eaves and ridge of a roof; or
- iv) the highest point of a *structure* without a roof.

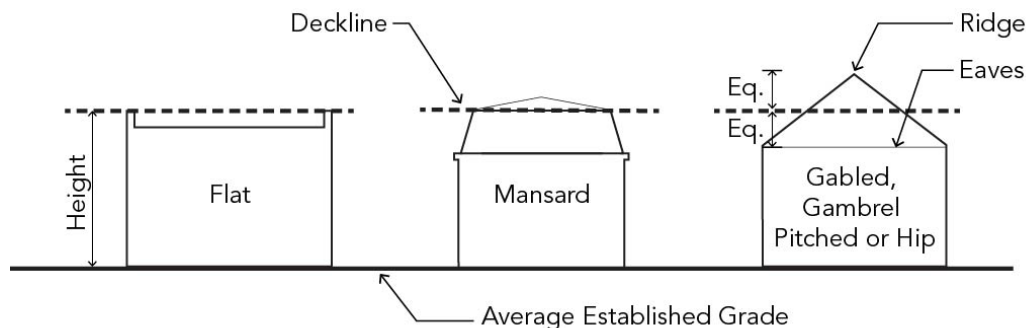

**Diagram 3-14.** Height



### **Home Occupation**

Means any lawful occupation or business which is conducted entirely within a *dwelling unit* and which is clearly subordinate or incidental to the primary *residential use* of the dwelling.

### **Hospital**

Means any institution, *building* or other *premises* established for the treatment of persons afflicted with or suffering from sickness, disease or injury, or for the treatment of convalescent or chronically ill persons that is approved under the Public *Hospitals Act* as a public *Hospital* and may include a gift shop, cafeteria or other accessory uses normally associated with a *hospital*.

### **Hotel**

Means a commercial establishment offering accommodation to the travelling public on a daily rate basis and may include such accessory uses as a *restaurant*, *banquet facilities*, meeting rooms, swimming *pool* and a fitness establishment.

### **Household**

Means a person or group of people who may or may not be related, live together as a single housekeeping establishment, and may include not more than 2 roomers or boarders.

### **Industrial Use**

Means the *use* of land, *buildings* or *structures* for the purpose of *manufacturing* or assembling of goods, warehousing, transportation terminals, construction and other similar *uses*.

### **Institutional Day Centre**

Means a *premises* used to deliver a day time program of *Structured* and supervised activities and/or short term temporary care for youths, adults, seniors or persons with disabilities but shall not include a *child care centres*.

### **Institutional Use**

Means a *building* or part thereof used for non-commercial, non-profit purposes by a *public authority*, religious group or community organization.

### **Interior Lot**

Means a *lot* other than a *corner lot*.

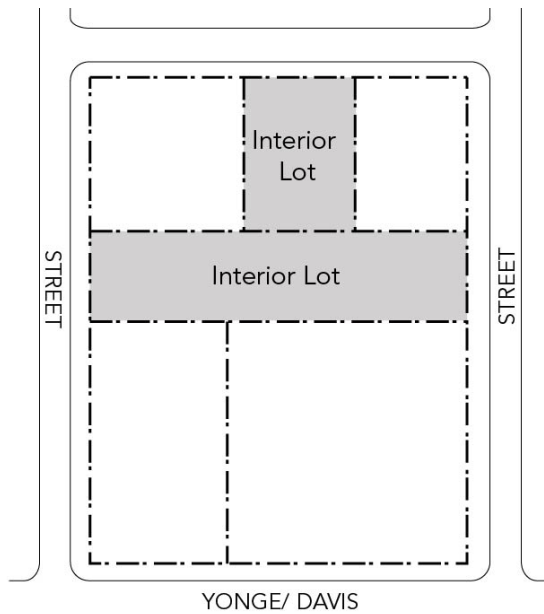

**Diagram 3-15.** *Interior Lot*

### **Interior Side Yard**

Means a *yard* other than an *exterior side yard*, extending from the *front yard* to the *rear yard* between the *interior side lot line* and the nearest wall of the *principal building or structure* on the *lot*.

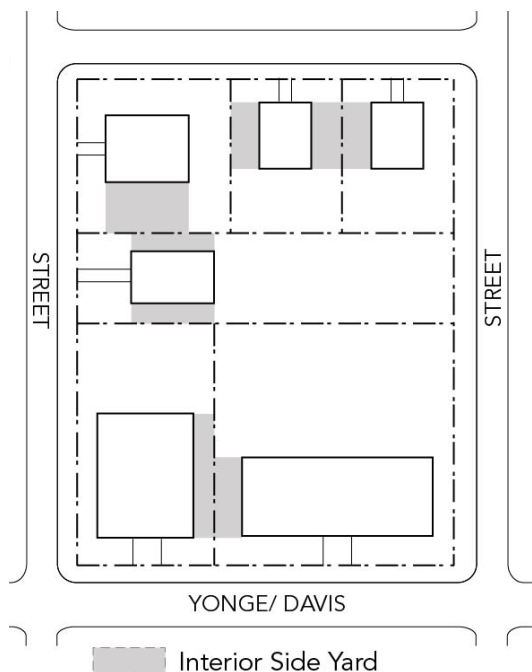

**Diagram 3-16.** *Interior Side Yard*

**Kennel**

Means *Premises* used for boarding, training, or breeding of dogs, cats, or other domestic animals. For greater clarity, does not include a *domestic animal care facility*.

**Landing**

Means a surfaced, open space of land at *grade*, adjacent to a *residential use*, which is adjacent to stairs, steps, or a door providing access to the *building* or *structure* with which it is associated and connected to a *driveway*, pathway or walkway.

**Landscaped Buffer**

Means the area of a *lot* which serves to provide separation and to partially or fully obstruct the view of adjacent land *uses* by means of vegetative screening, fencing and/or berms.

**Large Scale Wind Energy System**

Means wind energy facilities which have a nameplate capacity exceeding 500 kilowatts (kW) and are intend to generate electricity for commercial purposes.

**Laundromat**

Means a *premises* where laundry machines, using only water and detergents are made available to the public for the purpose of cleaning clothes and other articles made of fabric and which may include a drop-off laundry service.

**Leasable Floor Area**

Means the aggregate area of all floors in a *building* measured from the centre line of the joint interior partitions and from the exteriors of outside walls, and used or capable of being used for commercial purposes, such as sales, display, storage and *offices* but excluding storage areas below *grade*.

**Library**

Means a *building* containing printed, electronic and pictorial material for *public use* for purposes of study, reference and recreation.

**Light Equipment Sales and Rental**

Means a *premises* in which light machinery and equipment are offered or kept for sale, rent, lease or hire under agreement for compensation and which may include an accessory service shop.

### **Light Manufacturing**

Means the use of *buildings* or *structures* primarily for the purpose of *manufacturing*, processing, fabrication, assembly, treatment, packaging, or distribution and incidental indoor storage of goods and materials and may include accessory sales of such products but does not include basic industrial processing from *raw materials*. All such activities shall be conducted wholly within one or more *buildings*.

### **Link Dwelling**

Means a *building* divided vertically into two separate *dwelling units* above ground, each with an independent entrance to the outside, but the foundation for each *dwelling unit* being connected to a common wall below *grade*.

### **Live Work Unit**

Means a *Building* containing a professional *office* or a personal service use, and a *Dwelling Unit*, in which the owner/occupant of the *office* or personal service use resides.

### **Loading Space**

Means an unobstructed area of land which is provided and maintained upon the same *lot* or *lots* upon which the principal use is located and which area is provided for the temporary parking of one commercial *motor vehicle* while merchandise or materials are being loaded or unloaded from such vehicles.

### **Long Term Care Facility**

Means a nursing home licensed in accordance with applicable federal and or provincial legislation.

### **Long-Term Bicycle Parking Space**

Means a *bicycle parking space* that is located in a *building*, enclosed in a lockable locker, or enclosed in a secured area with controlled access.

### **Lot**

Means a parcel of land which is legally capable of being conveyed in accordance with the Planning Act R.S.O. 1990, Chapter 13 as amended, or is described in accordance with a registered Plan of Condominium.

### Lot Area

Means the total horizontal area within the *lot lines* of the *lot*. In the case of a *corner lot* having *street lines* rounded at one or more corners with a radius of 6.0 metres or less, the *lot area* is to be calculated as if the *lot line* were projected to intersection points.

### Lot Coverage

Means the percentage of the *lot area* covered by all *buildings*, *structures* or parts thereof, at or above average grade or *established grade*, exclusive of uncovered *decks*, uncovered *Porches*, and outdoor swimming pools.

### Lot Frontage

Means the horizontal distance between parallel *Side Lot Lines* measured along the front *Lot Line*. Where the front *Lot Line* is not a straight *Lot Line*, or where the *Side Lot Lines* are not parallel, the *Lot Frontage* shall be measured by a line 7.5 metres back from and parallel to the chord of the *Lot Frontage*. The chord of the *Lot Frontage* is a straight line joining the two points where the *Side Lot Lines* intersect the front *Lot Line*.

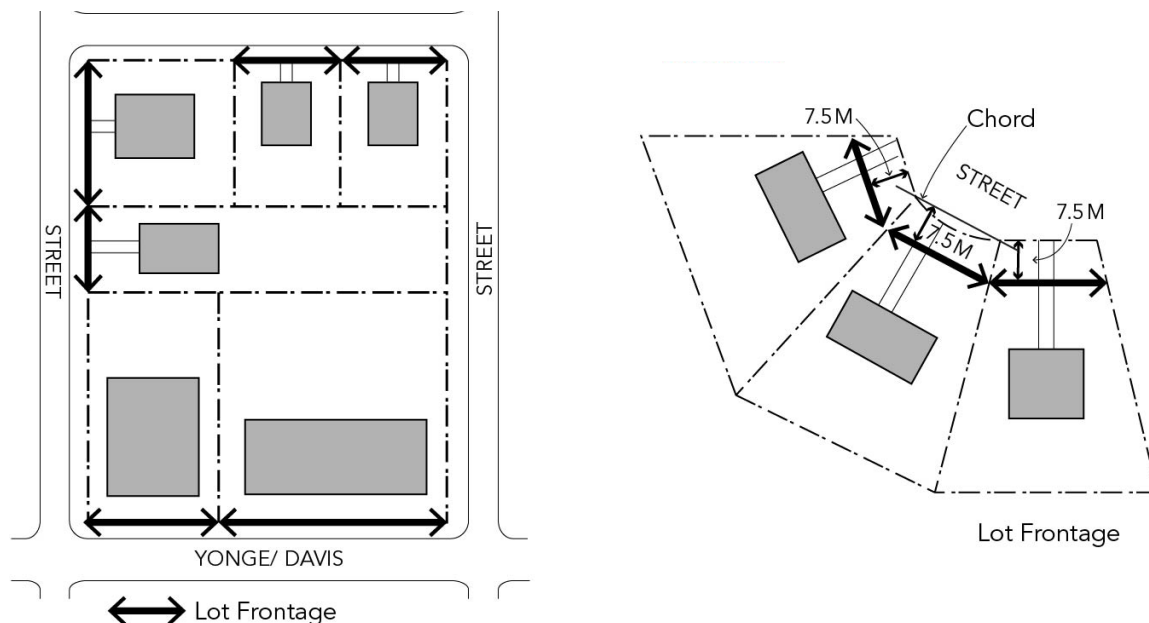

Diagram 3-17. Lot Frontage

**Lot Line**

Means a boundary of a *lot* including its vertical projection.

**Main Wall**

Means any exterior wall of a *Building* or *Structure*, including all structural members essential to the support of the roof, including a *balcony*, over a fully or partly enclosed area.

**Maisonette Dwelling**

Means a *building* that is divided into three or more *dwelling units*, each of which has independent entrances, one to a common corridor and the other directly to the outside *yard* area adjacent to the *dwelling unit*.

**Major Transit Station Area**

Means an area, including and around any *existing* or planned higher-order transit station within a settlement area, or the area including and around a major bus depot in an urban core. Station areas generally are defined as the area within an approximate 500.0 metres radius of a transit station, representing about a 10-minute walk.

**Manual Motor Vehicle Washing Establishment**

Means a *building* or part thereof that provides self-serve facilities for the manual or coin-operated washing of *motor vehicles*.

**Manufacturing**

Means the use of land, *building* or *structures* for the manufacturing, processing, fabricating or assembly of *raw materials* or goods and related *accessory uses*.

**Mausoleum**

Means a *building* or *structure* used for the interment of human remains in sealed crypts or compartments.

**Medical Clinic**

Means a walk-in *premises* where members of the medical profession provide diagnosis and treatment to the public without overnight accommodation and may include accessory dispensary facilities.

**Medical Office**

Means a *building* or part thereof, used to accommodate the *offices* of one or more medical physicians, dentists, drugless practitioners, or other healthcare professionals to provide diagnosis and treatment to patients, but which does not provide overnight accommodation.

### **Medical/Dental Laboratory**

Means a *premises* used for the collection, testing or analysis of biological specimens and samples.

### **Micro-Industrial Use**

Means the small-scale production, processing, packaging and storage of food or beverages, and/or other goods produced in limited quantities, where such an establishment may include an ancillary *Restaurant*, retail food store or *Retail Store* use through which such goods are sold or served to the public on-site, and which goods may be sold or distributed wholesale to off-site users or resellers.

### **Mixed Use Building Dwelling**

Means a *building* containing 4 or more *dwelling units* and a non-residential use. A *mixed use building* is not an *apartment building*.

### **Mobile Home**

Means a transportable, factory-built *dwelling unit* manufactured in accordance with CSA standards that is intended to provide permanent residence but does not include any *trailer* otherwise defined in this By-law.

### **Motor Vehicle**

Means automobile, motorcycle, motor assisted bicycle or any other vehicle propelled or driven other than by muscular power, but does not include a street car, or other *motor vehicles* running only upon rails, or a motorized snow vehicle, traction engine, farm tractor, riding lawn-mower, self-propelled implement of husbandry or road-Building machine within the meaning of the Highway Traffic Act. R.S.O. 1990, or successor thereto.

### **Motor Vehicle Body Shop**

Means a *premises* used for the painting or repairing of *motor vehicle* bodies, exterior and under-carriage, and in conjunction with which there may be a towing service or *motor vehicle rental establishment* but shall not include a *salvage yard*.

### **Motor Vehicle Rental Establishment**

Means a *premises* where *motor vehicles* are kept for rent, or hire under agreement for compensation and may also include an *office* used to administer the rental of such *motor vehicles* and accessory facilities for the cleaning or incidental maintenance of such vehicles.

### **Motor Vehicle Sales Establishment**

Means a *premises* where new and/or used *motor vehicles* are kept for display, lease or sale, and may include an associated *motor vehicle service centre*.

### **Motor Vehicle Service Shop**

Means a *premises* used to conduct repairs of *motor vehicles* of a mechanical or structural nature and may include an associated towing service, and *motor vehicle* rentals but does not include a *motor vehicle body shop* or impound yard. May also include a *premises* used to conduct diagnostic services, minor repairs, equipping of *motor vehicles* or in which the replacement of incidental parts and services to *motor vehicles* are completed while the customer waits.

### **Motor Vehicle Service Station**

Means a *premises* where gasoline or other motor fuels are kept for sale and delivery directly into a *motor vehicle* but does not include a *motor vehicle service shop*.

### **Museum**

Means *premises* used for the exhibition, collection or preservation of objects of cultural, historical or scientific interest, primarily for the recreation or cultural education of the public.

### **Net Floor Area**

Means the aggregate of the floor areas of a *building*, but excluding common hallways, stairways, elevator shafts, service/mechanical rooms, washrooms, garbage/recycling rooms, staff locker and lunch rooms, loading areas, areas dedicated to parking within the *Building*, and any space with a floor to ceiling *height* of less than 1.8 metres.

### **Nightclub**

Means a *building* or *structure* or part thereof whose primary function is the provision of theatrical performances, pre-recorded music, or live entertainment, whether such pre-recorded or live performances are provided for listening or dancing by the patrons, or any combination of the above functions and whose secondary function is the sale and consumption of food and/or alcoholic beverages on the *premises*, but shall not include a *restaurant* or *adult entertainment parlour*.



### **Non-Complying**

Means a *lot, building or structure* which is permitted by this By-law but which does not meet the regulations of the *Zone* in which it is located as of the date of passage of this By-law.

### **Non-Conforming**

Means an *existing use* or activity of any land, *building or structure* which is not an identified permitted *use* for the *Zone* in which it is located as of the date of passage of this By-law.

### **Office**

Means a *building* or part thereof, where administrative and clerical functions are carried out in the management of a business, profession, organization or public administration. *Office* shall not include a *medical office* or *medical clinic*.

### **Outdoor Recreation Facility**

Means a *premises* designated and equipped for the conduct of outdoor sports and leisure time activities such as sports field.

### **Parcels of Tied Land**

Means any parcel of land legally bound and tied to a common element condominium. A *parcel of tied land* must front on either a *public street* or a condominium common element roadway and shall, subject to the regulations of this By-law that relate strictly to *parcels of tied land*, be regarded as a type of *lot*.

### **Park**

Means an open space area, owned, operated or maintained in whole or in part by a *public authority* as a recreational area for *public use*, including passive and active forms of recreation, whether indoor or outdoor.

### **Parking Aisle**

Means an internal roadway immediately adjacent to a *parking or loading space* which provides vehicular access to and from the parking or *loading space*, and is not a *driveway*.

### **Parking Area**

Means an off-street, open, unobstructed area of land consisting of a minimum of 2 but not more than 5 *parking spaces* which is accessed by a *driveway* but shall not include any area where *motor vehicles* are stored or kept for sale or repair.

**Parking Garage**

Means a *building* or part thereof, used for the storage or parking of *motor vehicles*.

**Parking Lot**

Means an open area, other than a street, used for the temporary parking of 5 or more *motor vehicles* and available for *public use* whether for free or for compensation or as an accommodation for clients, customers or residents, but does not include the storing of impounded or damaged vehicles or a *salvage yard*.

**Parking Space**

Means an area of land that is accessible by a *driveway* or aisle, having access to a *public street* or *lane*, that is reserved for the purpose of the temporary parking or storage of one *motor vehicle*.

**Passenger Transportation Terminal**

Means a *premises* where commercial *motor vehicles*, taxis or trains pick up and discharge fare-paying passengers and may include accessory ticket *offices*, luggage checking facilities, bicycle lock units and other similar *uses*.

**Patio**

Means a surfaced, open space of land at *grade*, adjacent to a *residential* or *commercial use*, which is used as an accessory extension of the primary use of the *building* or *structure* with which it is associated.

**Personal Service Shop**

Means a *premises* where professional or personal services are provided for gain and where the sale of retail goods, wares, merchandise, articles or materials is only accessory to the provision of such services.

**Place of Assembly**

Means a *premises* in which facilities are provided for the gathering of people.

**Place of Worship**

Means a *premises* primarily used by one or more religious groups for the practice of religious services.

### **Pool**

Means any body of water which is:

- i) located outdoors on private property;
- ii) wholly or partially contained by artificial means;
- iii) capable of holding water in excess of 0.61 metres in depth at any point; and,
- iv) an open exposed water surface of at least 1.0 square metre and includes a hot tub or landscaped decorative pond meeting the above criteria, but for purposes of this By-law does not include any *pool* which is:
  - a) a pond or reservoir to be utilized for farming purposes or as part of a *Golf Course*;
  - b) a *pool* owned by any public or governmental body, agency or authority;
  - c) an *existing* natural body of water or stream; or
  - d) a privately owned stormwater management facility.

### **Porch**

Means a platform with a foundation that is unenclosed, permanent and projecting from the front or exterior wall of the *Building* and which provides access to the ground floor of the dwelling by way of stairs from the *established grade* of the *lot*.

### **Post Secondary School**

Means a *premises* used for educational purposes by a degree granting college or university under applicable Province of Ontario legislation.

### **Premises**

Means the area of a *building* and/or *lot* occupied or used by a business or enterprise. In a multiple tenancy *building* occupied by more than one business, each business shall be considered a separate *premises*.

### **Principal Building**

Means a *building* which constitutes, by reason of its use, the primary purpose for which the *lot* is used.

**Principal Entrance**

Means a pedestrian entrance to a *building* that is not considered solely for the purposes as a service entrance or an entrance solely to a residential portion of the *building* or *structure* or an entrance or exit required by the Ontario *Building Code*.

**Principal Window**

Means a window of a *dwelling unit* for bedrooms or living areas, but does not include windows of a *dwelling unit* for bathrooms or kitchens.

**Private Club**

Means a non-profit, non-commercial organization which carries on cultural, social, or recreational activities and includes the *premises* of a fraternal or charitable organization.

**Private Home Daycare**

Means the use of a *Dwelling Unit* for temporary care of six or fewer children in exchange for compensation for a continuous period not exceeding 24 hours.

**Private Lane**

Means a private thoroughfare.

**Private Park**

Means a *park* for public or private *use* that is not owned by a *public authority*.

**Private Street**

Means a private right-of-way or lane that is used by *motor vehicles* but is not owned or maintained by the Town of Newmarket, Region of York or Province of Ontario.

**Public Authority**

Means any department or agency of the Government of Canada, Province of Ontario, Regional Municipality of York, Town of Newmarket or the local hydro utility.

**Public Lane**

Means a public thoroughfare *which affords only a secondary means of access to abutting lots* and which is not intended for general traffic circulation.

### **Public Storage Facility**

Means a *premises* used for the temporary storage of *household* items and seasonal, recreational or commercial vehicles, boats and trailers in storage areas or lockers within enclosed *buildings*, which are generally accessible by means of individual loading doors.

### **Public Street**

Means a public thoroughfare available for *use* by vehicular and pedestrian traffic which is assumed or dedicated by/under the jurisdiction of the Town of Newmarket, Region of York or Province of Ontario, but does not include an unopened road allowance.

### **Public Use**

Means the *use* of any land, *building* or *structure* by a *public* authority.

### **Quadruplex Dwelling**

Means a *building* that is divided vertically, with no common entrance, into 4 separate *dwelling units*, each of which has 2 common walls.

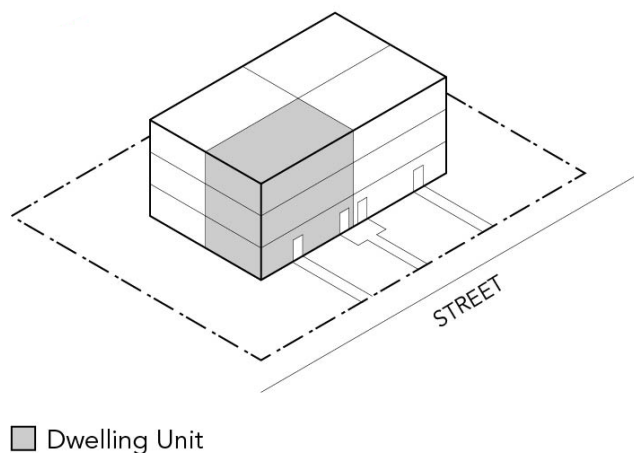

**Diagram 3-18.** *Quadruplex Dwelling*

### **Queuing Lane**

Means a portion of a *parking area* or a *parking lot*, other than a *parking aisle* or a *parking space* which provides standing room for vehicles in a queue while awaiting service from a *drive-thru facility*. For the purposes of this definition, a *queuing lane* shall be measured by the length of a *queuing space* times the number of spaces required.

### **Queuing Space**

Means an area occupied by a *motor vehicle* within a *queuing lane* while awaiting service from a *drive-thru facility*.

### **Raw Material**

Means any material that is directly derived from a primary (natural resource) industry and is in an unprocessed state. Examples include but are not limited to iron ore, logs, and aggregates. Sheet metal, wood boards, and precast cement or concrete blocks are not considered as a *raw material* due to the processes involved in their production.

### **Rear Lot Line**

Means the *lot line* or intersection of the *side lot lines*, opposite to, and most distant from, the *front lot line*.

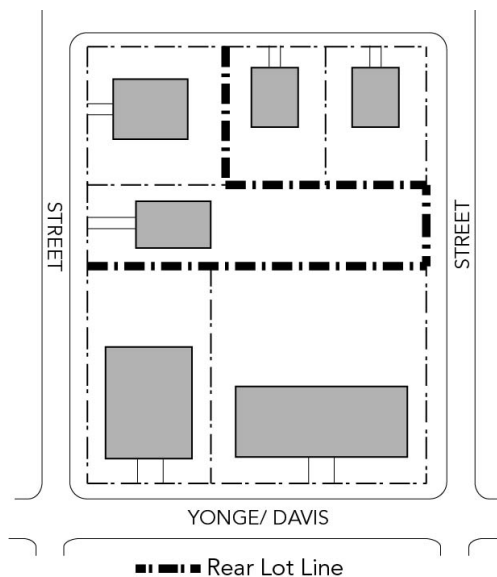

**Diagram 3–19.** *Rear Lot Line*

### **Rear Yard**

Means a yard extending across the full width of a lot between the rear lot line and the nearest wall of the principal building or structure on the lot.

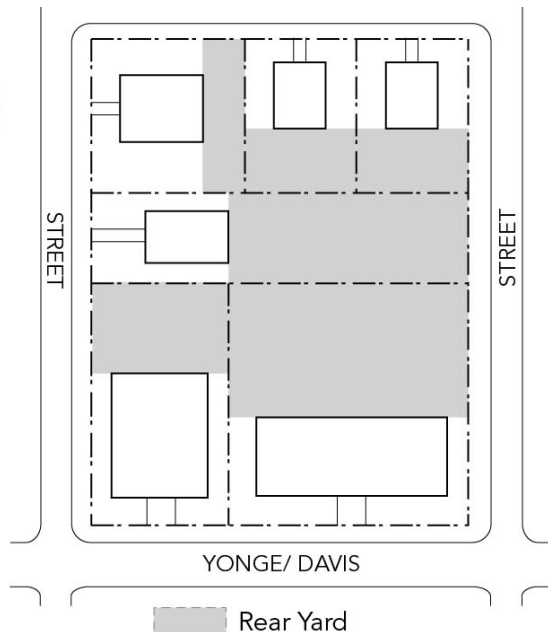

**Diagram 3-20.** Rear Yard

### **Recreational Vehicle**

Means:

- i) a vehicle or trailer which may provide short term occupancy that is intended and used exclusively for travel, recreation and vacationing, designed to be towed or propelled by a motor vehicle or self-propelled, and includes such vehicles commonly known as travel trailers, camper trailers, truck campers, motor homes or other similar travel vehicles but does not include a mobile home; and/or
- ii) boats, personal watercraft, all-terrain vehicles and other similar vehicles used for recreational pursuits; and
- iii) a trailer designed to carry any of the items listed in Sections (i) and (ii) of this definition.

### **Recyclable Material**

Means material that is separated waste and *Sensitive Material* into specific categories for the purposes of reuse, recycling or composting.

### **Refreshment Pavilion**

Means a *building, structure* or facility designed, intended or used for the sale of food or refreshments to the public, however no seating or accommodation for the consumption of such food shall be provided within the *building* or *structure*.

### **Regional Shopping Mall**

Means a group of commercial establishments wholly enclosed within one *structure* with a combined *leasable floor area* exceeding 37,000 square metre.

### **Residential Garage**

Means an enclosed *building* or part thereof, located within a residential *Zone* that is used for the storage of private *motor vehicles, recreational vehicles* and *trailers*.

### **Residential Hospice**

Means the use of land, *buildings* or *structures* for the provision of short-term palliative care at an inpatient facility attending to the physical, emotional and spiritual needs of terminally ill patients, whether under public or private ownership, approved under the provisions of “The Charitable Institutions Act”, but does not include a nursing home or *group home*.

### **Residential Use**

Means the *use* of land, *buildings* or *structures* for human habitation.

### **Residential Walkway**

A hard surface path leading from the front or exterior wall of a *dwelling unit* to a curb, street, sidewalk, or *rear yard*, no wider than 1.2 metres and, if adjacent to a *driveway* shall be of a different material from the *driveway*. A walkway may not be used for vehicular parking.



### **Restaurant**

Means a commercial establishment in which the principal business is the preparation and serving of food and refreshments to the public for immediate consumption within the establishment, on an abutting terrace or *patio*, or for home delivery, catering or food pick-up/take-out services.

### **Retail Store**

Means a *premises* in which goods and merchandise are offered or kept for retail sale or rental to the public. This definition shall not include any establishment otherwise defined in this By-law.

### **Retail Warehouse Store**

Means a *premises* where the principal use is the sale of goods and merchandise in a *warehouse* format and may include accessory personal service *uses*, minor maintenance and repair of automobiles. A *warehouse* format means a configuration where the floor area devoted to the sale of goods is integrated with the storage of such goods and is accessible to the public.

### **Retirement Residence**

Means a *building* or part of a *building* licensed in accordance with applicable provincial legislation that is designed and used to provide accommodation primarily to retired persons or couples where each private bedroom or suite of rooms comprising a living unit has a separate private bathroom and separate entrance from a common hall but where common facilities for the preparation and consumption of food are provided, and where common lounges, recreation rooms and medical care facilities may also be provided.

### **Rooming Unit**

Means one or more rooms within a *dormitory* used or designed for sleeping accommodations and many contain either cooking or washroom facilities, but not both.

### **Salvage Yard**

Means an area outside of an enclosed *building* where *motor vehicles* are disassembled and dismantled, or where vehicles in an inoperable condition or used *motor vehicle* parts are stored or re-sold but shall not include a *motor vehicle body shop*.

### **Secondary School**

Means a Provincially approved institution for academic instruction for grade nine to grade twelve including a publicly funded, private fee paying or a Montessori school.

### **Semi-Detached Dwelling**

Means a *building* divided vertically into two *dwelling units* above and below *grade*, each such *dwelling unit* having an independent entrance from outside the *building*.

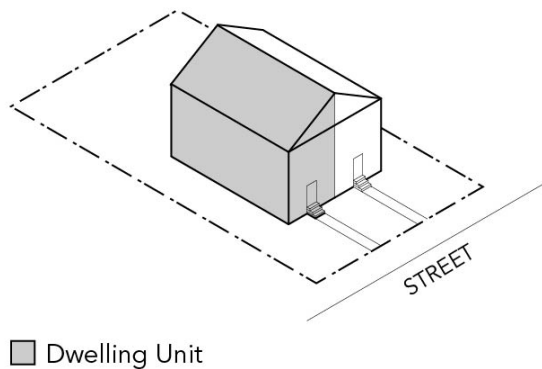

**Diagram 3-21.** *Semi-Detached Dwelling*

### **Sensitive Material**

Means material that is separated from waste and *recyclable material* based on programs associated with the specific material, such as electronics, textiles, and batteries.

### **Service or Repair Shop**

Means a *premises* for the servicing, repairing or renting, of articles, goods or materials but shall not include any vehicle, *recreational vehicle* or boats.

### **Shipping Container**

Means a container or *structure* designed for storage of goods and materials while under transport by boat, truck or rail, notwithstanding that it may not ever be used for such a purpose.

### **Short-Term Bicycle Parking Space**

Means a *bicycle parking space* that is located outdoors, on a bicycle rack, or in an easily accessible location.

### **Side Lot Line**

Means a *lot line*, other than a front or rear *lot line*. In the case of a *corner lot*, the *lot line* that abuts a street shall be identified as the *exterior side lot line*.

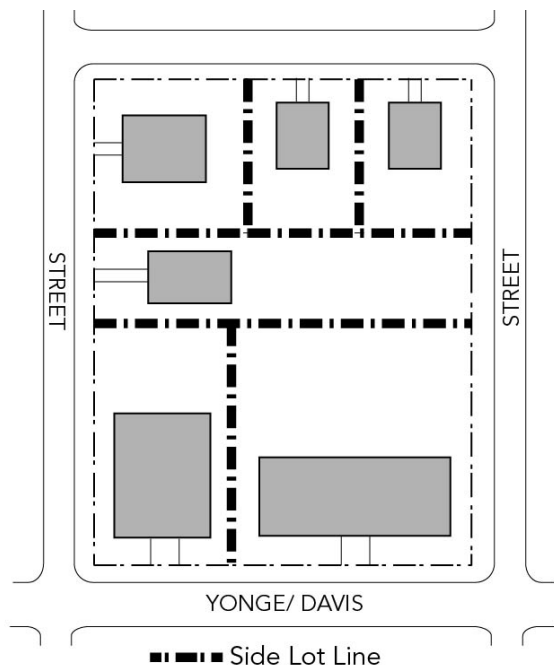

**Diagram 3-22.** *Side Lot Line*

### **Small Scale Wind Energy System**

Means wind energy facilities which are intended to generate electricity not exceeding on-site capacity and are not intended or used to produce power for resale.

### **Solar Capture Equipment**

Means a *structure* used for the collection of solar energy for the purposes of converting such energy for heating, lighting, water production or any other domestic or *commercial use* that may be obtained from such sources.

### **Special Needs Facility**

Means a residence licensed or funded under a federal or provincial statute for the accommodation of more than 8 persons, exclusive of staff, living under supervision in a single housekeeping unit and who, by reason of their emotional, mental, or social or physical condition, require a group living arrangement for their well being. This shall also include a *halfway house*.

### **Sports Arena**

Means a *building* or part thereof, in which the principal facilities provide for recreational activities such as curling, skating, hockey, lacrosse, broomball or other similar athletic activities, and which facilities may include dressing rooms, concession booths for the provision of food and refreshments, bleachers, equipment for making artificial ice and other such accessory facilities.

### **Stacked Townhouse Dwelling**

Means a residential *building* containing a minimum of four and a maximum of twenty units, provided that:

- i) not more than half of all *dwelling units* shall be on the ground floor;
- ii) *dwelling units* shall be fully attached to adjoining units; and,
- iii) access to each second level unit shall be from an independent interior or exterior stairway.

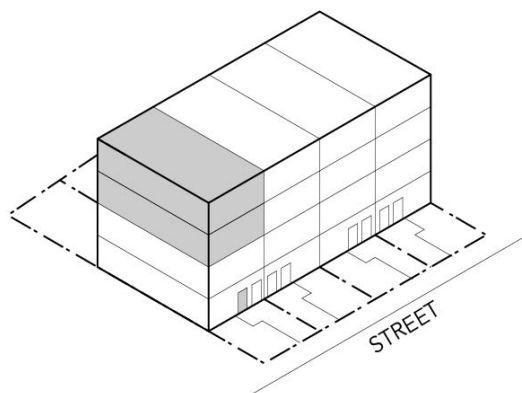

■ Dwelling Unit

**Diagram 3-23.** *Stacked Townhouse Dwelling*

### **Storey**

Means a level of a *building* located between the surface of a floor and the ceiling or roof immediately above it, and includes a mezzanine but does not include a *basement* or *cellar*. Any portion of a *Building* partly below *grade* level shall be deemed a *Storey* where its ceiling is at least 1.8 metres above *established grade*.

### **Street Line**

Means the boundary between a public or *private street* and a *lot*.

**Street Main Wall**

Means any exterior wall of a *building* or *structure*, including all structural members essential to the support of the roof, including a *balcony*, over a fully or partly enclosed area that directly fronts a *lot line* that is adjacent to a *public street*.

**Structure**

Means anything that is erected, built or constructed of parts joined together or any such erection fixed to or supported by the soil and/or any other *structure* but excludes in-ground swimming *pools*.

**Studio**

Means a *premises* used or dedicated to the pursuit or education of the arts or in which media broadcasts are produced.

**Subdivision**

Means a plan of *subdivision*, draft approved or registered in accordance with Section 51 of the *Planning Act*, R.S.O., 1990, Chapter 13, similar legislation, where the public highways and lanes within the plan have not been assumed by the authority having jurisdiction.

**Through Lot**

Means a *lot* bounded on opposite sides by a *public street*.

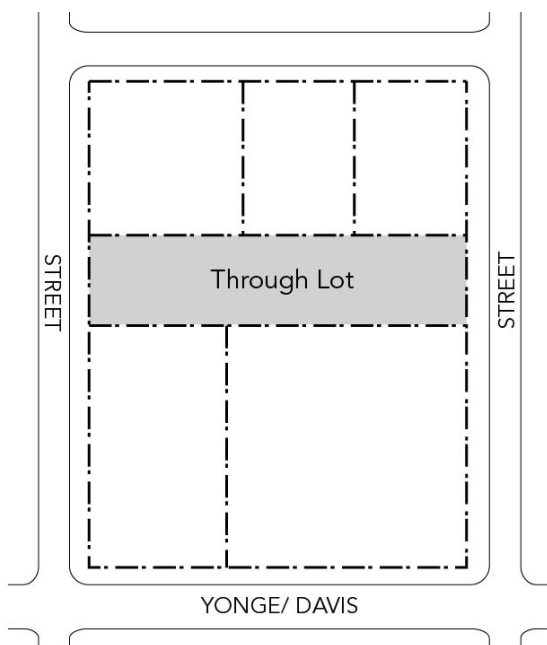

**Diagram 3–24.** *Through Lot*

### ***Townhouse Dwelling***

Means a *building* that is divided vertically into 3 or more *dwelling units*, each of which has independent entrances to a front and rear yard.

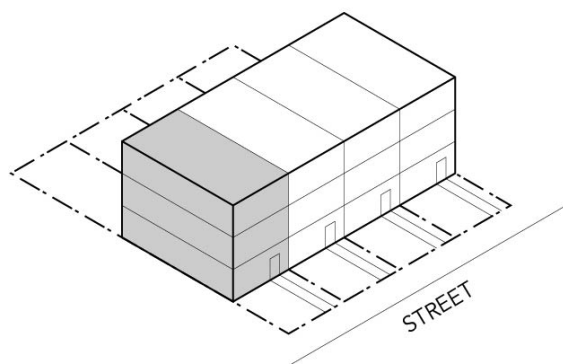

■ Dwelling Unit

**Diagram 3-25.** Townhouse Dwelling

### ***Transportation Depot***

Means a *premises* where vehicles used to transport goods, wares, or passengers are stored internally or externally.

### ***Triplex Dwelling***

Means a *building* that is divided horizontally into 3 *dwelling units*, each of which has an independent entrance either directly or through a common vestibule.

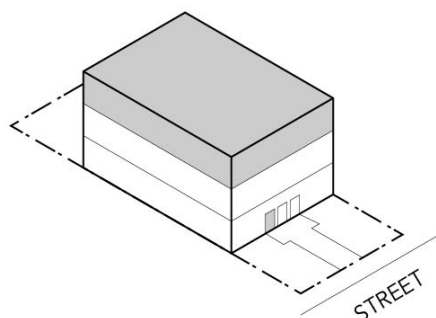

■ Dwelling Unit

**Diagram 3-26.** Triplex Dwelling

### **Use**

Means the purpose for which any land, *building* or *structure* is arranged, designed, intended, operated, occupied or maintained.

### **Utility Trailer**

Means a vehicle so constructed that it is suitable for being attached to a *motor vehicle* for the purpose of being drawn or propelled by the *motor vehicle* and is capable of being used for the transport of goods, materials, equipment or livestock notwithstanding that such vehicle is jacked up or that its running gear is removed.

### **Veterinary Clinic**

Means a *premises* where animals are given medical or surgical treatment or accessory grooming, within which shelter facilities may be provided for short-term overnight medical treatment but shall not include any facilities for the cremation or disposal of dead animals.

### **Veterinary Hospital**

Means a *premises* where animals are given medical or surgical treatment, within which there may be shelter facilities provided for overnight or long-term medical treatment and may include a *domestic animal care facility*.

### **Walkout Basement**

Means that portion of a *building* which is partly underground, but which has more than 50% of the floor area not greater than 0.6 metres below *established grade*, and which has an entrance or exit at *grade level*.

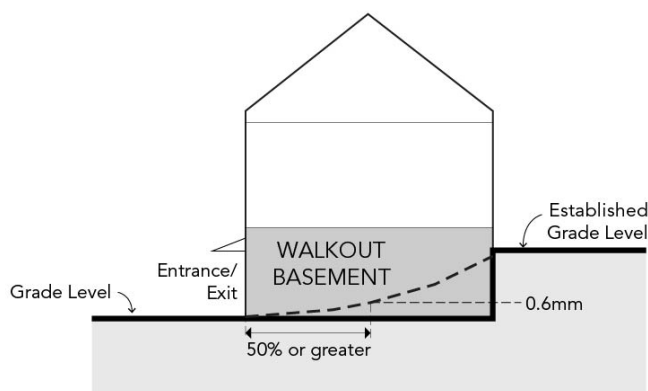

**Diagram 3-27. Walkout Basement**

### **Warehouse**

Means a *premises* where goods and materials are stored internally but shall not include any retail sales component. Vehicles used to transport such wares may be stored internally or externally, kept for hire, loaded or unloaded.

### **Wholesale Operations**

Means a *premises* used to sell merchandise to retailers, industrial, commercial, institutional or professional business users, or to other wholesalers, or acting as agents of brokers and buying merchandise from, or selling merchandise to such individuals or companies but does not include a *retail warehouse store*.

### **Width of Driveway**

Means the widest horizontal surface of any *driveway*, and includes any portion of hard landscaping or pavement contiguous to a *driveway* or *parking space* where parking or storage of a *motor vehicle* could be accommodated.

### **Wind Energy System**

Means a renewable electrical generation facility that produces power from wind primarily to provide all, or a portion of, the electrical power needs for a user or to feed into the transmission or local distribution lines.

### **Wind Turbine**

Means a machine for producing power in which a wheel or rotor is made to revolve by a flow of air. A *wind turbine* is considered to be the part of a *wind energy system* encompassing the rotor (including turbine blades), generator, tail and supporting *structure*. Supporting *structure* may include a guyed or free standing *structure* that supports the turbine or may be an *existing building* or *structure* on which the turbine is located.

### **Yard**

Means an open, uncovered space on a *lot* appurtenant to a *building* and unoccupied by *buildings* or *structures* except as may be expressly permitted by this By-law but does not include a *courtyard*. In determining *yard* measurements the minimum horizontal distance from the respective *lot line(s)* shall be used.

### **Zone**

Means a designated area of land use shown on Schedule "A" to this By-law.



## Section 4– General Provisions

### 4.1. Uses Permitted in all Zones

The *uses* identified in this subsection are permitted in all zones.

#### 4.1.1. Accessory Uses

Unless otherwise specified, *accessory uses* are permitted in all zones. Where another section of the By-law specifically restricts or does not permit an identified *accessory use*, that section shall supersede this section.

#### 4.1.2. Accessory Building and Structure

*Accessory buildings, structures* and *uses* are permitted in all zones subject to the following provisions:

- i) The principal *use, building or structure* must already be established on the same *lot*.
- ii) No detached *accessory building or structure* may be used for human habitation or an *occupation* for gain, unless specifically permitted by this By-Law.
- iii) Unless otherwise specified, *accessory buildings* and *structures* shall comply with the following requirements.
- iv) *Accessory buildings* and *structures* are not permitted additional encroachments under Section 4.2 for structural or ornamental features.

Permitted Feature or Structure	Measure	Requirement
<i>Accessory residential structure</i>	Location and <i>height</i>	In accordance with Section 4.2
<i>Accessory buildings or structures</i>	Total <i>lot coverage</i>	All Zones: 15% of the <i>lot area</i>
	<i>Height</i>	Mixed Use Zones: Lesser of 4.6 metres or the <i>height</i> of the main <i>building</i> on the <i>lot</i>
		All Other Zones: The maximum permitted <i>height</i> of the zone in which the <i>accessory structure</i> is located
	<i>Corner lot location</i>	Mixed Use Zone abutting any residential zone under By-law 2010-40: Distance equal to the minimum required <i>front yard</i> of the abutting residential zone under By-law 2010-40

- v) Notwithstanding any other provision of this By-Law, the setback for *accessory buildings or structures* on a *corner lot* shall be as follows:

Zones	Applicable Yards	Minimum Required Setback
Mixed Use Zone Abutting any residential zone under By-law 2010-40	<i>Exterior Side Yard</i>	Distance equal to the depth of the minimum required <i>front yard</i> of the abutting residential zone under By-law 2010-40

### 4.1.3. Public Uses

The provisions of this By-law shall not apply to prevent the use of any land, *building* or *structure* by any *public authority* provided that:

- i) Such *use, building* or *structure* complies with the parking and loading requirements of this By-law.
- ii) No outdoor storage is permitted unless such outdoor storage is specifically permitted in the zone in which the *use* is located.

- iii) Such *use, building or structure* is buffered from an adjacent *residential use* in accordance with the requirements of Section 4.10.2 of this By-law.
- iv) Such *use, building or structure* within the Floodplain and other Natural Hazards (FP-NH) *Zone* shall not conflict with those *uses* that are prohibited under Section 7.3.1.

### 4.1.4. Services and Utilities Installations

Nothing in this By-law shall prevent the installation and use of a water main, sanitary sewer main, storm sewer main, stormwater management facility, gas main, pipeline, overhead or underground hydro, communications/telecommunications or other utility *infraStructure*.

### 4.1.5. Temporary Construction Uses

A construction trailer, or other *building or structure* incidental to construction is permitted in all *zones* on the *lot* where construction is taking place provided that a *building* permit has been issued and remains in effect.

### 4.1.6. Temporary Sales Structures

A temporary sales *Structure* shall be permitted in any *zone* provided that:

- i) the temporary sales *Structure* is located in accordance with the *zone* provisions for the *zone* in which it is located; and,
- ii) an agreement is entered into with the Town of Newmarket.

## 4.2. Encroachments into Required Yards

- i) The following accessory, structural and ornamental structures to a *principal building* are permitted to encroach into any required yard in accordance with the following provisions:

Permitted Structure or Feature	Applicable Required Yard(s)	Required Setback or Permitted Encroachment
<b>STRUCTURAL AND ORNAMENTAL FEATURES:</b>		
Bay windows	<i>Front, rear and exterior side yards</i>	May encroach 1.0 metres into the required yard for a maximum width of 3.0 metres.
<i>Balconies/Landings/Steps/Fire Escapes</i>	<i>All yards</i>	May encroach 1.8 metres into the required yard. But in no instance shall <i>balconies, landings, steps and/or fire escapes</i> be located closer than 1.2 metres from the property line.
<i>Decks, Uncovered (0.6 metres or less in height above finished grade)</i>	<i>Rear Yard</i>	The setback shall not apply where a <i>side lot line</i> extends from a common wall dividing attached <i>dwelling units</i> . No closer than 1.2 metres from the <i>rear lot line</i> .
Permitted Structure or Feature	Applicable Required Yard(s)	Required Setback or Permitted Encroachment
<i>Decks, Uncovered (greater than 0.6 metres to 3.0 metres in height above finished grade)</i>	<i>Rear Yard</i>	The setback shall not apply where a <i>side lot line</i> extends from a common wall dividing attached <i>dwelling units</i> . May encroach 3.6 metres into the required <i>rear yard</i> . However, in no circumstances shall the <i>deck</i> encroach closer than 2.4 metres from the <i>rear lot line</i> .
Walkway, residential	<i>Front, interior side, and exterior side yard</i>	No required <i>front or exterior side yard</i> setback. Must maintain 0.6 metres setback from interior side <i>lot line</i> .

## SECTION 4 – GENERAL PROVISIONS

Permitted Structure or Feature	Applicable Required Yard(s)	Required Setback or Permitted Encroachment
<i>Patios, Uncovered</i>	Mixed Use Zones: front and exterior side yards. All other Zones: rear and exterior side yards.	No required setback. No closer than 0.6 metres from the <i>lot line</i> .
<i>Porches , Porticoes</i> Open, Uncovered or Covered with a platform no higher than the floor of the first storey of the <i>building</i> above established <i>grade</i>	Front, and exterior side yards	May encroach 2.4 metres into the required yard including eaves, cornices and steps but no closer than 1.5 metres to the <i>lot line</i> .
Sills, cornices, parapets, pilasters, or other similar ornamental structures	Any Yard	May encroach 0.6 metres into the required yard
Eaves, eavestroughs, gutters, or similar features	Interior Side Yard	May encroach into a required yard a maximum of 0.7 metres, and may be no closer to a <i>lot line</i> than 0.3 metres.
Chimneys	Any Yard	May encroach 0.6 metres into the required yard.
Drop awnings, clothes poles, flag poles, ornamental light poles, basketball nets, retaining walls, fences or other similar accessory structures	Permitted in any yard	No required setback
Permitted Structure or Feature	Applicable Required Yard(s)	Required Setback or Permitted Encroachment
<i>Accessibility Ramps or Wheelchair Lifts (*1)</i>	Permitted in any yard	No required setback
<i>Below Grade Parking Garages and Associated Vent (Structure);</i>	Permitted in front, rear and side	May encroach upto the applicable <i>Lot Line</i> . No required setback.

(\*1) An *Accessibility Ramp* shall have a maximum gradient of 1 to 12. A *Wheelchair Lift* is permitted to elevate no higher than the first *Storey* of the *Building*, and have a maximum area no greater than 3.0 square metres.

- ii) The setback requirements of this table apply only to the *accessory buildings and structures* specifically noted.
- iii) Where an encroachment is permitted, it is subject to the following conditions:
  - a) *Decks or patios* that are permitted to encroach may have a *deck, balcony, gazebo, pergola, or awning* above them provided that:
    - 1) Any *deck* is constructed of a slatted and not a solid floor.
    - 2) Any *awning* is retractable, is not a permanently extended fixture, and does not extend farther from the *structure* than the *deck or patio*.
    - 3) Any *pergola or gazebo* complies with the requirements of an *Accessory Residential Structure* concerning required setbacks and maximum *height* from *grade*, regardless of whether they are attached to the *deck or main structure* or they are detached from same.
  - iv) Where the *existing side-yard* setback of the principal *structure* is less than the required *side-yard* setback for a *deck*, a *deck* that is attached to the main *structure* may be located as close to the side *lot line* as the principal *structure*.

### 4.3. Accessory Outdoor Mechanical Equipment for Permitted Residential Uses

Notwithstanding any other provision of this By-Law, outdoor mechanical equipment shall be permitted in all zones that permit a *residential use* as follows:

- i) Central air conditioning units, heat pumps, generators, and/or swimming *pool* equipment shall be permitted in all *yards* subject to the following:

Type of Dwelling	Yard	Permitted Location
Townhouses, Stacked Townhouses or other multiple dwellings, excluding apartment buildings	Front Yard	Maximum encroachment of 1.5 metres into required <i>yard</i> but no closer than 3.0 metres to the <i>street line</i> and is screened from the street by fencing, landscaping, or an enclosure
	Interior Side Yard	Setback a minimum 0.3 metres from <i>lot line</i>
	Exterior Side or Rear Yard	Setback a minimum 1.8 metres from <i>lot line</i>

- ii) Notwithstanding the provisions of Section 4.3 (i) above, a minimum lateral separation of 4.6 metres to a window and/or door of a *habitable room* of a dwelling on an adjoining *lot* shall be provided;
- iii) Window or through-wall *air conditioner* units shall be permitted to encroach a maximum of 0.5 metres into all required *yards* subject to a minimum setback of 0.6 metres from all *lot lines*;
- iv) Notwithstanding the provisions of Section 4.3 (i) above, central *air conditioners* and/or heat pump units for *apartment buildings* shall be roof-top mounted.

### 4.4. Exceptions to Height Requirements

The *height* requirements of this By-law shall not apply to spires, belfries, minarets, monuments, flag poles, chimneys, clock towers, or water towers. The *height* requirements of this By-law shall also not apply to mechanical penthouses and elevator enclosures occupying less than 30% of the aggregate area of the roof of the *building* on which they are located, up to 6.0 metres beyond the permitted *height* limit, in accordance with the requirements of Section 6.2.4.2 (iii) of this By-law.

### 4.5. Legal Non-Conforming Uses

This By-law shall not prevent the *use* of any land, *building* or *structure* for any purpose prohibited by this By-law if such land, *building* or *structure* was lawfully used for such purpose on the day of passing of this By-law, and provided that such land, *building* or *structure* continues to be used for that purpose.

#### 4.5.1. Restoration to a Safe Condition

Nothing in the By-Law shall prevent the strengthening to a safe condition or the reconstruction of any *building* or *structure* or part of any such *building* or *structure* that is used for a legally *non-conforming use* as provided for in Section 4.8, provided such alteration or repair does not increase the *height*, size or volume or change the *use* of such *building* or *structure*.

### 4.6. Legal Non-Complying Building or Structure

#### 4.6.1. Existing Building or Structure

A *non-complying building or structure* which existed legally prior to the passing of this By-law may be enlarged, repaired, renovated or reconstructed provided that the enlargement, repair, renovation or reconstruction:

- i) does not further encroach into a required *yard*;
- ii) does not further increase the extent of a non-compliance with a maximum *yard* setback requirement;
- iii) complies with all other applicable provisions of this By-law; and
- iv) in the case of a *lot* that is located in an *Mixed Use Zone*, shall be subject to provision 6.2.1.2 of this By-law.

#### 4.6.2. Valid Building Permit in Effect

This By-law shall not prevent the erection of a *building or structure* for which a *building* permit has been issued in accordance with the *Building Code Act*, prior to the day of the passing of this By-law, so long as the *building or structure* when erected is used and continues to be used for the purpose for which it was erected and provided that the *building* permit remains valid and subject to provision 1.9 regarding Transition.

### 4.7. Legal Non-Complying Lots

A *lot* which existed legally prior to the effective date of this By-law, that does not meet the *lot area* and/or *lot frontage* requirements of the applicable *Zone*, shall be deemed to conform to this By-law. Such *lots* may be used and *buildings* may be erected, enlarged, repaired or renovated on the *lot* provided that the *use* and the *buildings or structures* comply with all other provisions of this By-law.

### 4.8. Public Land Acquisition

Notwithstanding any other provision of this By-law, where, as a result of acquisition of land by a *public authority*, such acquisition results in a contravention of this By-law relating to the minimum *lot frontage*, minimum *lot depth*, minimum *lot area*, minimum *floor space index*, maximum *lot coverage*, reduced *building setbacks*,



minimum required number of *parking spaces*, minimum size of *parking spaces*, minimum width of *landscape buffers*, minimum width of a *driveway*, location of *parking spaces* and/or *driveways* or minimum required setbacks and/or *yards* for *driveways* and/or *parking spaces*, then the lands so affected are deemed to comply with this By-law to the extent it complied with this By-law on the day before the acquisition was finalized.

### 4.9. Frontage on a Public Street

No person shall erect any *building* or *structure* in any zone unless:

- i) The *lot* upon which such *building* or *structure* is to be erected has frontage on a *public street*. This provision shall not restrict the erection of any *building* on a *lot* in a registered plan of *subdivision* where a *subdivision* agreement has been entered into but the streets will not be assumed until the end of the maintenance period or a *Private Street* over which an easement for right of way in favour of the Town of Newmarket has been registered on title; or
- ii) The *lot* upon which the *building* or *structure* is to be erected is a *Parcel of Tied Land*; or
- iii) Notwithstanding any other provisions in this By-law, where a *building* has been erected prior to the date of the passage of this By-law on a *lot* which fronts on a *private street*, such *building* may be enlarged, reconstructed, repaired or renovated provided all other applicable provisions of this By-law are satisfied.

### 4.10. Landscape Buffers

Where required, *landscape buffers* shall be provided in accordance with the following requirements:

#### 4.10.1. Landscape Buffers for Parking Lots

A *landscaped buffer* area shall be required for *parking lots* designed to accommodate 5 or more *parking spaces* where permitted, and shall conform to the following requirements:

- i) Such buffer area shall be at least 3.0 metres wide and located around the periphery of the *parking lot* within the *lot* on which the *parking area* is located.

- ii) Such buffer area shall not be used for any other purpose other than vegetative landscaping but shall not prevent the provision of entrances and exits across the buffer area.
- iii) Any required planting in a buffer strip shall have a minimum *height* of 1500mm for coniferous vegetation, a minimum diameter measured at a *height* of 1.4 metres from *grade* of 60mm for deciduous vegetation, and a minimum *height* or spread of 450mm for shrubs, but shall not be permitted to exceed a *height* of 1.0 metre within a *daylighting triangle*.
- iv) Where a buffer area is required between a *parking lot* in an *Mixed Use Zone* and an *Open Space Zone*, the buffer area shall be a minimum of 3.0 metres wide and shall be located in the *Mixed Use Zone*. The buffer area shall be used for no other purpose than landscaping or entrances and exits and shall be bordered by an opaque fence 1.8 metres in *height*.
- v) Notwithstanding subsection i) above, where a buffer area is required between a *parking lot* in a *Mixed Use Zone* and an *Open Space Zone*, the buffer area shall be a minimum of 3.0 metres wide and shall be located in the *Mixed Use Zone*. The buffer area shall be used for no other purpose than landscaping or entrances and exits and shall be bordered by an opaque fence 1.8 metres in *height*.

### 4.10.2. Landscape Buffers Adjacent to Residential Areas

Notwithstanding any other provision of this By-Law, where the *rear lot line* or *interior side lot line* of a *Mixed Use* or *Institutional Zone* abuts a residential zone outside of the area of this By-law, a *landscaped buffer* shall be required in accordance with the following provisions:

- i) the *Landscape Buffer* shall be located on the *lot* containing the mixed use, or *institutional use*, immediately adjacent to the *lot line* that borders such *lot* with the *residential use* under By-law 2010-40.
- ii) where a *landscaped buffer* is required, such landscape material within the buffer shall be not less than 1.5 metres high. Notwithstanding this requirement, landscape material shall not exceed a *height* of 1.0 metre within the minimum front or *exterior side yard*.

### 4.11. Daylighting Triangle

*Daylighting triangles* shall be required on *corner lots* in all zones as follows:

#### 4.11.1. Establishing the Daylighting Triangle

The area within the *daylighting triangle* shall be determined by measuring from the point of intersection of two *street lines* or the extension of such lines on a *corner lot*, the distance required by this By-law, Town of Newmarket Engineering Design Standards and Region of York requirements, whichever is greater, along each such *street line* and joining such points with a straight line. *Daylighting triangles* shall be established as follows:

Location	Minimum Distance Measured Along Each Street Line From Point of Intersection at Corner
All Zones	5.0 metres
Motor Vehicle Service Station, Motor Vehicle Service Shop	15.0 metres

#### 4.11.2. Maximum Height in Daylighting Triangle

Notwithstanding any other provision of this By-law, any fence, sign, *structure* or vegetation within a *daylighting triangle* shall not exceed a *height* of 1.0 metre measured from the *grade* of the streets that abut the *lot*.

### 4.12. Planned Width of Street Allowance

Notwithstanding any other provision of this By-law, where a *lot* abuts a street which is designated on Schedule "F" to this By-law has a planned width of street allowance which is greater than the present width, that portion of the *lot* lying between the limit of the planned width of street allowance and the present street allowance shall not form part of the *lot* for applying the provisions and required standards of this By-law.

### 4.13. Specific Use Provisions

Notwithstanding any other provision of this By-law, the following specific use provisions shall apply:

#### 4.13.1. Location of Gasoline and Propane Pumps and Canopies

Where permitted, the following standards shall apply to the location of gasoline and propane pumps and canopies:

- i) the minimum distance of pumps and canopies from the planned *Street Line* of the street upon which the *lot* fronts shall be 4.5 metres; and
- ii) the minimum distance of pumps and canopies from the nearest part of a *daylighting triangle* shall be 3.0 metres.

#### 4.13.2. Outdoor Display and Sales Area

Where the outdoor display and sale of goods and materials is permitted as an *accessory use*, the following provisions apply:

- i) the area used for outdoor display and sales is located on the same *lot* as the principal use and does not occupy more than 35% of the total *lot area*;
- ii) the area used for outdoor display and sales is in addition to and separated from, the area required to satisfy the minimum required parking standards for the principal use; and,
- iii) the area used for outdoor display and sales shall not be located in any minimum required *yard* for the *zone* in which it is located.

#### 4.13.3. Human Habitation Not Within Main Buildings

No truck, bus, coach, street car body, railway car, *mobile home*, trailer or other vehicle shall be used for human habitation whether or not the same is mounted on wheels or other forms of mounting or foundations.

### 4.13.4. Accessory Outdoor Storage

Where permitted, *Accessory Outdoor Storage* shall:

- i) not exceed 30% of the *lot area*;
- ii) not be visible from a street;
- iii) be screened by an opaque fence;
- iv) only be located in a side and/or *rear yard*;
- v) be located no nearer to a *lot line* than 1.5 metres or to a *street line* than 4.5 metres;
- vi) not be located in any landscaped area or required *parking area*; and not exceed 4.5 metres in *height*.

### 4.13.5. Micro-Industrial Uses

Where a *Micro-Industrial use* is permitted, the following requirements shall apply:

- i) A *Micro-Industrial use* is only permitted when accompanied by a *retail* and/or *restaurant use* retailing products produced on-site or if it is a personal brewing or wine-making establishment.
- ii) All production, retailing, and distribution associated with a *Micro-Industrial use* must take place within a *building* and no outdoor storage is permitted. Outdoor areas for consumption are permitted subject to all requirements of this By-law.

### 4.13.6. Food Vehicles

- i) Notwithstanding Section 5, no parking is required for a *Food Vehicle*.

### 4.14. Use for Hazardous Purposes

Notwithstanding any other provision of this By-law, no land, *building* or *structure* may be used for any purpose, which from its nature or from the materials used, is determined to be a health hazard.

### 4.15. Uses Restricted

Notwithstanding any other provisions contained in this By-law, the following uses are prohibited within 610.0 metres of any *Mixed Use Zone* unless specifically permitted:

- i) The manufacture or open storage of fertilizers from human or animal wastes.
- ii) The slaughtering of animals or poultry.
- iii) The following Commercial or *Industrial uses*:
  - a) animal food plant; clay, concrete or brick products plant; coal yard; *dry cleaning plant using flammable solvents; explosive manufacturing or storage in excess of 11 kilograms; sewage disposal plant; incinerator; or, gas, tar or petroleum processing.*

#### 4.15.1. Nothing in this By-Law Shall Prevent:

- i) the erection of *buildings* for *uses* incidental to construction, such as a construction camp or other such temporary work camp, tool shed, scaffold or other *building or structure* incidental to the construction only for so long as the same are necessary for work in progress which has neither been finished nor abandoned; and
- ii) the erection of model homes and sales *offices*, subject to Section 4.1.6, terms and conditions as established by the Town, and the provision of an access route for fire department *use* in accordance with the *Building Code*, O.Reg. 403/97, or its successor thereto.

#### 4.15.2. Fuel Tanks

Where fuel tanks are permitted, the following standards shall apply to their location:

- i) In any *zone*, be located in accordance with an approved site plan.
- ii) In any *zone*, be located in accordance with the requirements of the Technical Standards and Safety Authority and the Fire Code, as applicable.

### **4.15.3. Uses for Hazardous Purposes**

Notwithstanding any other provision of this By-law, no land, *Building* or *Structure* may be used for any purpose, which from its nature or from the materials used, is determined to be a health hazard.

### **4.16. Source Water Protection**

This Zoning By-law is subject to the South Georgian Bay Lake Simcoe Source Water Protection Plan.

This Page Intentionally Left Blank



## Section 5–Parking, Loading & Queuing Requirements

### 5.1. Legal Non-complying Parking, Loading and Queuing Requirements

Where on the date of the passing of this By-law, a *building* or *structure* requiring 5 or more *parking spaces* had previously complying parking, loading and/or queuing requirements that no longer comply with the requirements of this By-law, this By-law shall not be interpreted to require that any non-compliance be corrected prior to the construction of any addition. If an addition is made to the *building* which increases the *gross floor area*, then additional parking, loading, and *queuing spaces* applicable to the additional floor area shall be provided by the regulations of this By-law.

### 5.2. Parking Space Requirements

When any new development is constructed, or when any *existing* development is enlarged, or when any *use* is changed, off-street vehicular *parking spaces* shall be provided in accordance with the standards of this By-law.

#### 5.2.1. Exclusive Nature of Parking Space

*Parking spaces* and areas required in accordance with this By-law shall only be used for the parking of operative, currently licensed vehicles that are used in relation to the permitted *use(s)* for which the *parking spaces* and areas are required.

#### 5.2.2. Parking Space Design

- i) The minimum required size of a *parking space* shall be as follows:

Number of Required Spaces	Parking Space Configuration	Minimum Size (*1)
Fewer than 5	Parallel	2.6 metres by 6.7 metres
	Perpendicular	2.6 metres by 5.0 metres
5 or More	Parallel	2.6 metres by 6.7 metres
	Perpendicular	2.7 metres by 5.5 metres

(\*1) The minimum width of a *Parking Space* must be increase by 0.3 metres if one or both sides of the *Parking Space* is obstructed according to 5.2.2.1.

- ii) The width of the drive aisle adjacent to a *parking space* shall be in accordance with the following standards:

Angle of Parking Space	Minimum Aisle Width	Direction
45 degrees	4.5 metres	One Way
90 degrees	6.0 metres	Two Way

- iii) Barrier-free *parking spaces* will be provided in two types, and in the quantities stated in Section 5.3.3:
- Type A ("Van"): Minimum size of 3.4 metres by 5.5 metres.
  - Type B: Minimum size of 2.6 metres by 5.5 metres.
- iv) Every accessible *parking space* must have an access aisle adjacent to the space. An access aisle may be shared by two adjacent accessible *parking spaces*. The minimum width of an access aisle is 1.5 metres.
- v) Access aisles must be demarcated with high tonal contrast diagonal lines to discourage vehicles from parking in them.

### 5.2.2.1. Obstructions

The side of a *Parking Space* is obstructed if any part of a fixed object such as a wall, column, bollard, fence, or pipe is situated within 0.3 metres of a side of the *Parking Space*, measured at right angles, and more than 1.0 metre from the front or rear of the *Parking Space*.

## 5.3. Calculation of Parking Requirements

Where the minimum number of required *parking spaces* is calculated on the basis of a rate or ratio, the number of required spaces shall be rounded to the next higher whole number.

The parking requirements for more than one *use* on a single *lot* or for a *building* containing more than one *use*, shall be the sum total of the parking requirements for each of the component *uses*, unless otherwise noted.

### 5.3.1. Parking Standards

The parking standards for the lands located in this By-law, as shown in Schedule "A" Map 1 through 6 and forming part of this By-law, shall be in accordance with the following:

## 5.3.1.1. Residential Uses

The minimum and maximum off-street parking requirements for permitted *residential uses* in this By-law shall be as follows:

Type or Nature of Use	Minimum Off-Street Parking Requirements	Maximum Off-Street Parking Requirements
<i>Accessory Dwelling Unit</i>	1.0 exterior parking spaces per accessory dwelling unit	n/a
<i>Detached Dwelling</i>	2.0 parking spaces per dwelling unit (*1)	n/a
<i>Link Dwelling</i>	2.0 parking spaces per dwelling unit (*)	n/a
<i>Semi-Detached Dwelling</i>	2.0 parking spaces per dwelling unit (*1)	n/a
<i>Duplex Dwelling</i>	2.0 parking spaces per dwelling unit (*1)	n/a
<i>Quadruplex, or Maisonette Dwelling</i>	1.5 parking spaces per dwelling unit plus 0.25 visitor spaces per dwelling unit	n/a
<i>Townhouse or Stacked Townhouse Dwelling on Private Road</i>	1.0 parking spaces per dwelling unit plus 0.15 visitor spaces per dwelling unit (*2)	1.2 parking spaces per dwelling unit plus 0.15 visitor spaces per dwelling unit (*2)
<i>Townhouse or Stacked Townhouse Dwelling on Public Road</i>	1.0 parking spaces per dwelling unit plus 0.15 visitor spaces per dwelling unit(*2)	1.2 parking spaces per dwelling unit plus 0.15 visitor spaces per dwelling unit (*2)
<i>Apartment Building Dwelling or a Mixed Use Building Dwelling – Bachelor Unit</i>	0.70 parking spaces per dwelling unit plus 0.15 visitor spaces per dwelling unit (*2)	0.85 parking spaces per dwelling unit plus 0.15 visitor spaces per dwelling unit (*2)
<i>Apartment Building Dwelling or a Mixed Use Building Dwelling – One Bedroom Unit</i>	0.80 parking spaces per dwelling unit plus 0.15 visitor spaces per dwelling unit (*2)	1.00 parking spaces per dwelling unit plus 0.15 visitor spaces per dwelling unit (*2)
<i>Apartment Building Dwelling or a Mixed Use Building Dwelling – Two Bedroom Unit</i>	1.00 parking spaces per dwelling unit plus 0.15 visitor spaces per dwelling unit (*2)	1.20 parking spaces per dwelling unit plus 0.15 visitor spaces per dwelling unit (*2)
<i>Apartment Building Dwelling or a Mixed Use Building Dwelling – Three or more Bedroom Unit</i>	1.2 parking spaces per dwelling unit plus 0.15 visitor spaces per dwelling unit (*2)	1.4 parking spaces per dwelling unit plus 0.15 visitor spaces per dwelling unit (*2)

## SECTION 5 – PARKING, LOADING & QUEUING REQUIREMENTS

Type or Nature of Use	Minimum Off-Street Parking Requirements	Maximum Off-Street Parking Requirements
<i>Bed and Breakfast Establishment</i>	1.0 <i>parking space</i> for each room or suite used for the purposes of lodging for the travelling public, in addition to the required parking for the dwelling	n/a
<i>Dormitory</i>	0.5 <i>parking spaces</i> for each <i>rooming unit</i>	n/a
<i>Group Home</i> <i>Halfway House</i>	2.0 <i>parking spaces</i>	4.0 <i>parking spaces</i>
<i>Home Occupation in a:</i> <i>Detached Dwelling;</i> <i>Link Dwelling;</i> <i>Semi-Detached Dwelling;</i> <i>Duplex Dwelling;</i> <i>Quadruplex Dwelling;</i> or <i>Maisonette Dwelling</i>	Where the area occupied by the <i>home occupation</i> exceeds 24.0 square metres, 1.0 <i>parking space</i> shall be required for every 9.0 square metres above the 24.0 square metres of the <i>dwelling unit</i> used for the <i>home occupation</i>	n/a
<i>Special Needs Facility</i>	2.0 <i>parking spaces</i>	4.0 <i>parking spaces</i>

(\*1) Where in combination with an *accessory dwelling unit* the required *parking spaces* shall be in addition to the required *parking space* for the *accessory dwelling unit*.

(\*2) Where a *dwelling unit* is a *financially assisted dwelling unit*, the minimum *parking space* rate and the maximum *parking space* rate for the *dwelling unit* may be reduced by 30% of the standard minimum and maximum *parking space* rates for the applicable *dwelling unit* type. This reduction does not apply to the visitor *Parking Space* per *dwelling unit* rates.

## 5.3.1.2. Non-Residential Uses

The minimum and maximum off-street parking requirements for permitted non-residential uses shall be as follows:

Type or Nature of Use	Minimum Off-Street Parking Requirements	Maximum Off-Street Parking Requirements
Art Gallery	1.0 parking space per 100.0 square metres of gross floor area	2.0 parking spaces per 100.0 square metres of gross floor area
Banquet Facility	1.0 parking space per 9.0 square metres of gross floor area	n/a
Commercial Recreation Centre Community Centre Outdoor Recreation Facility Sports Arena	1.0 parking space per 28.0 square metres of gross floor area	2.0 parking spaces per 28.0 square metres of gross floor area
Commercial School	1.0 parking space per 40.0 square metres of gross floor area	2.0 parking spaces per 40.0 square metres of gross floor area
Child Care Centre	1.0 parking space per classroom, plus 1.0 parking space for every 8 children licensed capacity	2 times the minimum off-street parking requirement
Domestic Animal Care Facility	1.0 parking space per 40.0 square metres of gross floor area	2.0 parking spaces per 40.0 square metres of gross floor area
Dry Cleaning Depot Laundromat	1.0 parking space per 40.0 square metres of gross floor area	2.0 parking spaces per 40.0 square metres of gross floor area
Financial Institution	1.0 parking space per 40.0 square metres of gross floor area	2.0 parking spaces per 40.0 square metres of gross floor area
Funeral Home	30.0 parking spaces for the first 30.0 square metres of gross floor area, plus 1.0 parking space for each additional 15.0 square metres of gross floor area	n/a
Garden Centre	1.0 parking space per 30.0 square metres of gross floor area	n/a
Hospital	1.0 parking space per 42.0 square metres of gross floor area	n/a

## SECTION 5 – PARKING, LOADING & QUEUING REQUIREMENTS

Type or Nature of Use	Minimum Off-Street Parking Requirements	Maximum Off-Street Parking Requirements
<i>Hotel</i>	The aggregate of: 1.0 <i>parking space</i> per guest room for the first 20 guest rooms 1.0 <i>parking space</i> per two guest rooms for guest rooms beyond the first 20 1.0 <i>parking space</i> per 10.0 square metres of <i>gross floor area</i> dedicated to administrative, banquet and meeting facilities	n/a
<i>Institutional Day Centre</i>	1.0 <i>parking space</i> per 20.0 square metres of <i>gross floor area</i>	n/a
<i>Library</i>	1.0 <i>parking space</i> per 20.0 square metres of <i>gross floor area</i>	2.0 <i>parking spaces</i> per 20.0 square metres of <i>gross floor area</i>
<i>Light Equipment Sales and Rental</i>	1.0 <i>parking space</i> per 40.0 square metres of <i>gross floor area</i>	2.0 <i>parking spaces</i> per 40.0 square metres of <i>gross floor area</i>
<i>Local Shopping Centre</i>	1.0 <i>Parking Space</i> per 40.0 square metres of <i>gross floor area</i>	2.0 <i>Parking Space</i> per 40.0 square metres of <i>gross floor area</i>
<i>Long Term Care Facility</i>	0.25 <i>parking spaces</i> per <i>dwelling unit</i> or <i>rooming unit</i> , plus 1.0 <i>parking space</i> per 200.0 square metres of <i>gross floor area</i> used for medical, health or personal services	2 times the minimum off-street parking requirement
<i>Medical Clinic Medical Office Medical/Dental Laboratory</i>	1.0 <i>parking space</i> per 35.0 square metres of <i>gross floor area</i>	2.0 <i>parking spaces</i> per 35.0 square metres of <i>gross floor area</i>
<i>Micro-Industry</i>	1.0 <i>parking space</i> per 40.0 square metres of <i>gross floor area</i>	2.0 <i>parking spaces</i> per 40.0 square metres of <i>gross floor area</i>
<i>Motor Vehicle Rental Establishment</i>	1.0 <i>parking space</i> per 35.0 square metres of <i>gross floor area</i>	2.0 <i>parking spaces</i> per 35.0 square metres of <i>gross floor area</i>

## SECTION 5 – PARKING, LOADING & QUEUING REQUIREMENTS

Type or Nature of Use	Minimum Off-Street Parking Requirements	Maximum Off-Street Parking Requirements
<i>Motor Vehicle Sales Establishment</i>	1.0 <i>parking space</i> per 40.0 square metres of <i>gross floor area</i> excluding showroom	2.0 <i>parking spaces</i> per 40.0 square metres of <i>gross floor area</i> excluding showroom
<i>Motor Vehicle Repair Facility</i>	1.0 <i>parking space</i> per 13.0 square metres of <i>gross floor area</i> including the service bays	n/a
<i>Motor Vehicle Service Shop</i>	1.0 <i>parking space</i> per 13.0 square metres of <i>gross floor area</i> including the service bays	n/a
<i>Motor Vehicle Service Station</i>	2.0 <i>parking spaces</i> where the <i>gross floor area</i> of the kiosk is 25.0 square metres or less or 1.0 <i>parking space</i> per 18 square metres where the kiosk is greater than 26.0 square metres with a minimum of 2.0 <i>parking spaces</i>	n/a
<i>Museum</i>	1.0 <i>parking space</i> per 100.0 square metres of <i>gross floor area</i>	2.0 <i>parking spaces</i> per 100.0 square metres of <i>gross floor area</i>
<i>Passenger Transportation Terminal</i>	0.5 <i>parking space</i> per 100.0 square metres of <i>gross floor area</i>	n/a
<i>Office</i>	1.0 <i>parking space</i> per 50.0 square metres of <i>gross floor area</i>	2.0 <i>parking spaces</i> per 50.0 square metres of <i>gross floor area</i>
<i>Personal Service Shop</i>	1.0 <i>parking space</i> per 40.0 square metres of <i>gross floor area</i>	2.0 <i>parking spaces</i> per 40.0 square metres of <i>gross floor area</i>
<i>Place of Worship</i>	1.0 <i>parking space</i> per 9.0 square metres of the aggregate <i>gross floor area</i> of the nave, public hall, banquet hall or other community/ multi-use hall used as a <i>place of assembly</i>	2.0 <i>parking spaces</i> per 9.0 square metres of the aggregate <i>gross floor area</i> of the nave, public hall, banquet hall or other community/ multi-use hall used as a <i>place of assembly</i>
<i>Private Club</i>	1.0 <i>parking space</i> per 9.0 square metres of <i>gross floor area</i>	n/a



Type or Nature of Use	Minimum Off-Street Parking Requirements	Maximum Off-Street Parking Requirements
<i>Restaurant</i>	1.0 <i>parking space</i> per 50.0 square metres of <i>gross floor area</i> , excluding any <i>Porch</i> , veranda and/or <i>Patio</i> dedicated as seasonal serving areas	4.0 <i>parking spaces</i> per 50.0 square metres of <i>gross floor area</i> , excluding any <i>Porch</i> , veranda and/or <i>Patio</i> dedicated as seasonal serving areas
<i>Retail Store</i>	1.0 <i>parking space</i> per 40.0 square metres of <i>gross floor area</i>	2.0 <i>parking spaces</i> per 40.0 square metres of <i>gross floor area</i>
<i>Retail Warehouse Store</i>	1.0 <i>parking space</i> per 20.0 square metres of <i>gross floor area</i>	n/a
<i>Elementary School</i>	1.0 <i>parking space</i> per classroom, plus an additional 10% of the total parking requirement to be dedicated to visitor parking	2 times the minimum off-street parking requirement
<i>Secondary School</i>	1.5 <i>parking space</i> per classroom, plus an additional 10% of the total parking requirement to be dedicated to visitor parking	2 times the minimum off-street parking requirement
<i>Post Secondary School</i>	1.0 <i>parking space</i> per 200.0 square metres of <i>gross floor area</i> used for instructional and/or academic purposes	2.0 <i>parking spaces</i> per 200.0 square metres of <i>gross floor area</i> used for instructional and/or academic purposes
<i>Service or Repair Shop</i>	1.0 <i>parking space</i> per 28.0 square metres of <i>gross floor area</i>	n/a
<i>Studio</i>	1.0 <i>parking space</i> per 20.0 square metres of <i>gross floor area</i>	n/a
<i>Veterinary Clinic</i>	1.0 <i>parking space</i> per 27.0 square metres of <i>gross floor area</i>	n/a

## 5.3.1.3. Reduced Parking Standards for Proximity to Transit

Notwithstanding Sections 5.3.1.1 and 5.3.1.2 of this By-law, the parking standards for lands as shown on Schedule A" Maps 1 through 6 of this By-law, the minimum and maximum parking rates for each of the permitted residential and non-residential uses identified in Sections 5.3.1.1 and 5.3.1.2 may be reduced by 30% if the property of such use is within a Parking Reduction Area as shown on Schedule "F".



### 5.3.1.4. Carpooling Parking Space for certain Non-residential Uses

Notwithstanding Section 5.3.1.2 of this By-law, the required parking for developments involving *financial institution, hospital, library, medical clinic, medical office building, medical/dental laboratory, office, elementary school, secondary school, or post-secondary school* uses must provide carpooling *parking spaces* as the lesser of:

- i) 5% of the total required parking supply for any of these non-residential uses, or
- ii) 2.0 *parking spaces*.

### 5.3.1.5. Car-Share Parking Space for certain Residential Uses

Notwithstanding Section 5.3.1.1 of this By-law, any development of a *mixed use building or apartment building* providing *parking spaces* for the purposes of car-share parking and does not include any *financially assisted dwelling units*, the applicable minimum *parking space* requirement may be reduced by up to 3 *parking spaces* for each dedicated car-share *parking space*. The limit on the *parking space* reduction is calculated as the greater of:

- i)  $4 \times (\text{total number of units} / 60)$ , rounded down to the nearest whole number, or
- ii) 1.0 *parking space*.

### 5.3.2. Shared Parking

- i) A shared parking formula may be used for the calculation of required parking for a mixed use development. A mixed use development means any combination of *uses* provided for in the tables in this section. Where a *use* is not provided for in the tables, its requirement at each time period is one hundred% of its requirement.
- ii) Shared parking is to be calculated in compliance with the following table. All required *parking spaces* must be accessible to all users participating in the shared parking arrangement and may not be reserved for specific users.

## SECTION 5 – PARKING, LOADING & QUEUING REQUIREMENTS

iii) To determine the shared parking requirements for a mixed use:

- a) calculate the parking requirement for each use as if these uses were free-standing buildings;
- b) multiply each use by the percent of the peak period for each time period contained in the following table;
- c) total each peak column for weekday and weekend; and
- d) the highest figure obtained from all time periods shall become the required parking for the mixed use.

Type of Use	Percentage of Peak Period (Weekday)		
	Morning	Afternoon	Evening
<i>Industrial or office</i>	100%	100%	10%
<i>Recreational</i>	25%	80%	100%
<i>Hotel</i>	80%	80%	100%
<i>Assembly</i>	10%	25%	100%
<i>Retail Centre/Retail Store / Personal Service Shop</i>	65%	90%	90%

Type of Use	Percentage of Peak Period (Saturday)		
	Morning	Afternoon	Evening
<i>Industrial or office</i>	10%	10%	10%
<i>Recreational</i>	90%	100%	100%
<i>Hotel</i>	80%	80%	100%
<i>Assembly</i>	90%	90%	100%
<i>Retail Centre/Retail Store / Personal Service Shop</i>	80%	100%	100%

iv) For the purposes of this section a Recreational use includes *Commercial Recreation Centre, Studios*, and similar uses; an Industrial or Office use includes *Medical Offices, Manufacturing*, and similar uses; and Assembly uses include *Places of Worship, Banquet Facilities*, and similar uses.

## 5.3.2.1. Car-Share Parking Space or Electrical Charging Station in Mixed Use Zones

On a *lot* where a parking *lot* in the form of a surface parking *lot* is permitted:

- i) a minimum 1 car-share *Parking Space* may be provided in lieu of every 3 *Parking Spaces*; and
- ii) a minimum of 1 electrical charging station *Parking Space* shall be provided for every 10 *Parking Spaces*.

## 5.3.3. Barrier Free Parking Spaces

Off-street barrier free *Parking Spaces* shall be provided in accordance with the following. Provided barrier-free *Parking Spaces* are included within, and not additional to, required non-barrier-free *Parking Spaces*.

- i) The minimum barrier free parking requirement shall be as follows:

Total number of parking spaces provided	Required Type A Spaces (Van)	Required Type B Spaces
1 to 12	1	0
13 to 25	0	1
26 to 50	1	1
51 to 75	1	2
76 to 100	2	2
101 to 133	2	3
134 to 166	3	3
167 to 250	3	4
251 to 300	4	4
301 to 350	4	5
351 to 400	5	5
401 to 450	5	6
451 to 500	6	6
501 to 550	6	7
551 to 600	7	7
601 to 650	7	8
651 to 700	8	8
701 to 750	8	9

Total number of parking spaces provided	Required Type A Spaces (Van)	Required Type B Spaces
751 to 800	9	9
801 to 850	9	10
851 to 900	10	10
901 to 950	10	11
951 to 1000	11	11
1001 and over	11 spaces plus 1% of the total number of spaces (rounded up to the next whole number), to be divided equally between Types A and B. If an odd number of spaces is required, the extra space may be Type B.	
Note: Where an uneven number of accessible <i>Parking Spaces</i> are required, the extra Type B space may be changed to a Type A space.		

- ii) Notwithstanding subsection i) above, the minimum barrier free parking requirement for *medical offices*, clinics and facilities providing outpatient services shall be the greater of the requirement of subsection i) above or 10% of the total minimum parking requirement for the use, providing at least 40% of the required barrier free spaces of each type of Type A and Type B.

## 5.3.4. Bicycle Parking

- i) *Bicycle Parking Spaces* shall be provided as follows:

Use	Required Bicycle Parking
Retail Store, Service Commercial, Office, Institutional	2 Long-Term Bicycle Parking Spaces and 5 Short-Term Bicycle Parking Spaces space for every 1000.0 square metres of gross floor area
Manufacturing/Industrial	2 Long-Term Bicycle Parking Spaces and 2 Short-Term Bicycle Parking Spaces for every 1000.0 square metres of gross floor area
Elementary, Secondary and Post Secondary Schools	0.06 Long-Term Bicycle Parking Spaces and 0.06 Short-Term Bicycle Parking Spaces for each 100.0 square metres of gross floor area
Apartment Building, Dwelling Unit, Live Work Unit, Mixed Use Building Dwelling, Stacked Townhouse Dwelling	0.5 Long-Term Bicycle Parking Spaces per Dwelling Unit and 0.1 short-term spaces per dwelling unit

- ii) Where *bicycle parking spaces* are located internal to a *building*, they shall be located:
  - a) on the ground floor; or
  - b) on the second floor or the first level below the ground floor if the *bicycle parking spaces* are accessible via an elevator or an entrance at *grade*.
- iii) *Bicycle parking spaces* as required by this By-law shall not be located:
  - a) in a *dwelling unit*; or
  - b) on a *balcony*.
- iv) The minimum dimension of a *bicycle Parking Space* is:
  - a) minimum length of 1.8 metres;
  - b) minimum width of 0.6 metres; and
  - c) minimum vertical clearance from the ground of 1.9 metres; and
- v) the minimum dimension of a *bicycle Parking Space* if placed in a vertical position on a wall, *Structure* or mechanical device is:
  - a) minimum length or vertical clearance of 1.9 metres;
  - b) minimum width of 0.6 metres; and
  - c) minimum horizontal clearance from the wall of 1.2 metres; and
- vi) A *bicycle Parking Space* must be on the same *lot* as the *use* for which it is required.

### 5.4. Parking Lot Requirements

For every *building*, *structure* or *use* requiring 5 or more *parking spaces*, off-street parking having access to a *public street* shall be provided on the same *lot* on which the *use*, *building* or *structure* is located unless otherwise specified in this By-law.

### 5.4.1. Parking Lot Location

Where required, *parking lots* shall be located in accordance with the following requirements:

Zone	Parking Lot Location Requirement
Mixed Use Zones(*1)	<i>Parking spaces</i> may be provided on another <i>lot</i> within a different Mixed Use Zone but not more than 150.0 metres from the <i>lot line</i> of the use it is intended to serve.
	<i>Parking lots</i> shall be located in the <i>interior side yard</i> and/or <i>rear yard</i> not less than 3.0 metres from any side or <i>rear lot line</i> . However, a <i>parking lot</i> as a sole use may be located in any <i>yard</i> .
Mixed Use, Open Space, or Institutional Zones(*1)	<i>Parking lots</i> may be located within any <i>yard</i> but shall not be located within 3.0 metres of any <i>street line</i> .

(\*1) Excluding *Elementary* and *Secondary School Uses*

### 5.4.2. Parking Lot Design

- i) Surface Treatment  
Every *parking lot*, including *parking spaces* and *driveways*, shall be graded and drained and the surface treated with a permanent durable and dustless surface that is designed to Town standards. This provision shall not apply to *parking lots* of residential developments having three or fewer *dwelling units*.
- ii) Curbs  
The *parking lot* shall have visible boundaries defined by a curb designed to Town standards.

### 5.4.3. Location of Visitor Parking

Visitor parking shall be located in accordance with the following requirements:

- i) Where visitor parking is required outside of a Mixed Use Zone and in accordance with Sections 5.3.1 and 5.3.2, such parking shall be located at *grade* and shall be separated from any adjacent *street line* by a strip of land not less than 3.0 metres wide which shall be used only for landscaping, entrances and exits.

### 5.4.4. Parking Lot Illumination

Where a *parking lot* is illuminated and is in or adjacent to a *residential zone* under By-law 2010-40, the lighting fixtures shall be installed in accordance with the following:

- i) the lighting fixtures shall be arranged to have no part of any fixture located at a *height* greater than 9.0 metres above the *established grade* of the *parking lot*; and,
- ii) the lighting fixtures shall be designed and installed to deflect the light downward and away from adjacent *residential buildings, lots* and streets.

### 5.4.5. Snow Storage Accommodation for Outdoor Parking Lots

An outdoor *parking lot* shall provide an area equivalent to 5% of the number of required spaces for the purpose of snow storage.

## 5.5. Entrances, Exits and Driveways

i) *Driveways*, entrances and exits shall be provided as follows:

Parking Requirement	Requirement for Entrances and Exits
Required <i>Parking Spaces</i> : 4 or fewer	<ul style="list-style-type: none"> <li>i) The minimum width of a <i>driveway</i>, free of projections shall be 3.0 metres.</li> <li>ii) The minimum distance between a <i>driveway</i> and the intersection of 2 or more streets, measured along the <i>street line</i> intersected by such <i>driveway</i> shall be 4.5 metres.</li> <li>iii) Approaches and <i>Driveways</i> which provide access to <i>Parking Areas</i> other than directly from a municipal street shall be constructed at a width not less than 6.0 metres nor where undivided, not greater than 9.0 metres.</li> </ul>

Parking Requirement	Requirement for Entrances and Exits
Required <i>Parking Spaces</i> : 5 or more	<ul style="list-style-type: none"> <li>i) Not more than 2 entrance and exit <i>driveways</i> plus 1 additional entrance or exit <i>driveway</i> for service vehicles, shall be provided to access the <i>parking lot</i>.</li> <li>ii) Each entrance and/or exit <i>driveway</i> shall have a minimum width at the <i>street line</i> of 7.9 metres and if undivided, a maximum width of 9.0 metres.</li> <li>iii) The minimum distance between a <i>driveway</i> and intersection of <i>street lines</i> measured along the <i>street line</i> intersected by such <i>driveway</i> shall be 15.0 metres.</li> <li>iv) approaches and <i>driveways</i> which provide access to <i>parking areas</i> other than directly from a municipal street shall be constructed at a width not less than 6.0 metres nor where undivided, not greater than 9.0 metres.</li> <li>v) A continuous, uninterrupted pedestrian connection of a minimum of 1.5 metres in width and a material type visually and physically distinct from the <i>parking lot</i> surface shall be provided from a <i>sidewalk</i> to the <i>principal entrance</i> of each <i>building</i>. If no sidewalk abuts the property, the connection will be provided from the abutting street. Where <i>Parking Spaces</i> are configured such that the front or rear of parked vehicles will be adjacent to a pedestrian connection, the pedestrian connection shall be 1.8 metres in width.</li> </ul>



- ii) Notwithstanding any other provision of this By-law, a *driveway* or an access shared across two lots shall be permitted. Compliance with any regulations of this By-law for a *driveway* or an access permitted by this section shall be based upon the entire width of the applicable access.

## 5.6. Loading Spaces

Off-street *loading spaces* shall be provided in accordance with this By-law when any new development is constructed, when any *existing* development is enlarged, or when any *existing use* is changed.

### 5.6.1. Loading Space Requirements

Required *loading spaces* shall be unobstructed and shall be located on the same *lot* as the *use* that requires the *loading space* as follows:

Zone	Gross Floor Area	Loading Space Requirement	Location On a Lot	Size of Loading Space
Mixed Use and Institutional Zones	Less than 299.0 square metres 300.0 square metres – 999 square metres 1000.0 square metres – 2299 square metres 2300.0 square metres – 7299 square metres Greater than 7300.0 square metres	0 1 2 3 1 additional space for every additional 7432 square metres or fraction thereof	Interior side or <i>rear yard</i> unless the setback from the <i>street line</i> is a minimum of 60.0 metres	Width 3.6 metres Length 9.0 metres Vertical Clearance 4.2 metres

### 5.6.2. Access to Loading Spaces

Where a *loading space(s)* is required, the access to the *loading space(s)* shall be provided by means of a *driveway* that is a minimum of 6.0 metres wide, unless such spaces are directly linked to a *lane* or roadway.

### 5.6.3. Setback of Loading Spaces from residential zones

In any *Mixed Use Zone*, no *loading space* shall be located closer than 10.0 metres to any interior *side lot line* or *rear lot line* that abuts a residential zone under Bylaw 2010-40.

### 5.6.4. Provision of Loading Spaces for Multiple Occupancy Buildings

Notwithstanding any other provision of this By-law, any units within a multiple occupancy *building* in a *Mixed Use Zone* which does not exceed 225.0 square metres in *gross floor area* shall not be included in calculations for required *loading spaces* as required by this By-law.

## 5.7. Queuing Lane Requirements

Where *queuing lanes* are required in association with a permitted use, the following provisions shall apply:

### 5.7.1. Exclusive Use of Queuing Space

*Queuing lanes* and spaces shall be exclusive of any other *parking space* and aisle requirements contained within this By-Law.

### 5.7.2. Size of Queuing Space

All *queuing spaces* shall be rectangular in shape, with a minimum length of 5.5 metres and a width of 2.6 metres.

# Section 6–Zone Provisions

## 6.1. Zone Provisions

Permitted *uses* and zone standards for all Zones are provided in the following sections:

ZONE CATEGORY	SECTION
Mixed <i>Use</i> Zones	6.2
Institutional Zones	6.3
Open Space Zones	6.4

### 6.1.1. Permitted Uses

Permitted *uses* in a *Zone* are noted by the symbol ‘P’ in the column applicable to that *Zone* and corresponding with the row for a specific permitted use. The symbol ‘PC’ means permitted with conditions. If the *use* is not listed, it is not permitted in that *zone*. A number(s) following the symbol ‘P’ or ‘PC’ zone heading or identified permitted *use*, indicates that one or more exceptions apply to the *use* noted or, in some cases, to the entire *Zone*. Exceptions and additional regulations are noted at the end of each table.

### 6.1.2. Zone Standards

Regulations respecting *lot area*, frontage, coverage, *yard setbacks*, *floor space* index and *height* are established for each *zone* category.

An asterisk and a number (\*1) following the *zone* standard, *zone* heading or description of the standard, indicates an additional *Zone* requirement. These additional standards are listed at the end of each subsection.

## 6.2. Mixed Use Zones

### 6.2.1. General

#### 6.2.1.1. General

No person shall *use* any land or erect, alter or *use* any *building* or *structure* in any Mixed *Use* *Zone* except in accordance with Sections 6.2.2 through 6.2.5 of this By-law.

### 6.2.1.2. Interim Development Exception

The *gross floor area* of an *existing building*, may be increased by 10% without adhering to the density and *height* requirements in Section 6 of this By-law or with the requirement to remove the (H) Symbol under Section 8.2.2 of this By-law.

### 6.2.2. Permitted Uses and Permitted Uses with Conditions

#### 6.2.2.1. List of Uses

The following table establishes the *uses* permitted in the Mixed Use Zones:

Table 6.2.2.1: Mixed Use Zone Permitted Uses	
	MU 1 - 3
<b>Non-Residential Uses</b>	
Art Gallery	P
Automated Motor Vehicle Washing Establishment (*1)	PC
Banquet Facility	P
Community Centre	P
Commercial Recreation Centre	P
Commercial School	P
Child Care Centre	P
Domestic Animal Care Facility	P
Dry Cleaning Depot	P
Elementary School	P
Emergency Service Facility	P
Financial Institution	P
Funeral Home	P
Garden Centre	P
Home Occupation	P
Hospital	P
Hotel	P
Institutional Day Centre	P
Laundromat	P
Library	P
Local Shopping Centre	P
Long Term Care Facility	P

## SECTION 6 – ZONE PROVISIONS

---

<i>Manual Motor Vehicle Washing Establishment (*1)</i>	PC
<i>Medical Clinic/Medical/Dental Laboratory</i>	P
<i>Micro-Industrial Use</i>	P
<i>Motor Vehicle Rental Establishment (*2)</i>	PC
<i>Office</i>	P
<i>Parking Garage (*3)</i>	PC
<i>Parking Lot (*4)</i>	PC
<i>Passenger Transportation Terminal</i>	P
<i>Personal Service Shop</i>	P
<i>Place of Worship</i>	P
<i>Post Secondary School</i>	P
<i>Private Club</i>	P
<i>Restaurant</i>	P
<i>Retail Store</i>	P
<i>Retail Warehouse (*5)</i>	PC
<i>Secondary School</i>	P
<i>Service or Repair Shop</i>	P
<i>Studio</i>	P
<i>Veterinary Clinic</i>	P
<b>Residential Uses</b>	
<i>Apartment Building Dwelling</i>	P
<i>Group Home</i>	P
<i>Live Work Unit</i>	P
<i>Mixed Use Building Dwelling (*6)</i>	PC
<i>Retirement Residence</i>	P
<i>Special Needs Housing</i>	P
<i>Stacked Townhouse Dwelling (*7)</i>	PC
<i>Townhouse Dwelling (*7)</i>	PC

P = Permitted

PC = Permitted, subject to the following conditions noted

(\*1) *An automated motor vehicle washing establishment or manual motor vehicle washing establishment is only permitted within an enclosed Parking Garage.*

(\*2) *In a motor vehicle rental establishment the number of surface automobile storage spaces will be limited to 5.*

## SECTION 6 – ZONE PROVISIONS

- (\*3) Permitted subject to Section 6.2.2.3 and 6.2.2.4.
- (\*4) Provided *parking lot* is not located between building and street along Yonge Street and Davis Drive. *Parking lot* is subject to the provisions of section 6.2.4.9 of this By-law.
- (\*5) Provided retail *warehouse* is multistory and/or mixed with other uses.
- (\*6) In a *mixed-use building dwelling*, a *dwelling unit* may only be permitted above a ground level *commercial use*.
- (\*7) *Townhouse Dwelling* and *Stacked Townhouse Buildings* shall have a maximum length of 60.0 metres.

### 6.2.2.2. Priority Commercial Areas

Any *building* in the areas shown on Schedule “D,” forming part of this By-law, shall have *commercial uses* comprising 75% of ground floor frontages. Interim development subject to Section 6.2.1.2 is exempt from this section.

### 6.2.2.3. Above Grade Parking Garage

Any *building* that contains an *above grade* parking component facing a *public or private street* or an *Open Space Zone* must provide *commercial, residential or institutional uses* along the ground floor of the wall facing the *public or private street* or *Open Space Zone*.

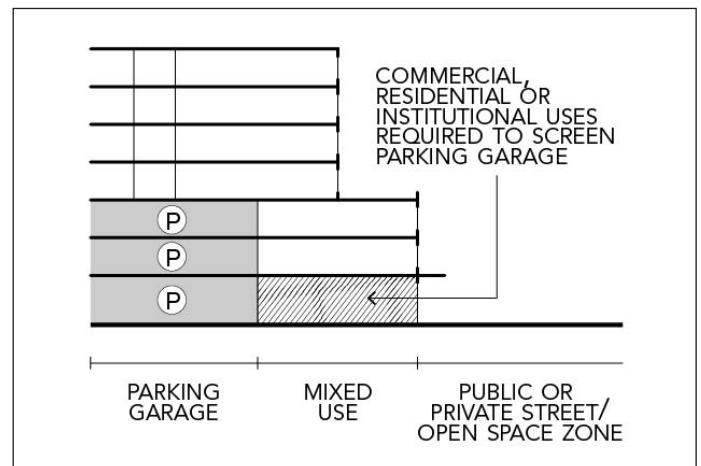

Illustration 6–1. Above Grade Parking Garage

### 6.2.2.4. Underground Parking

Below *grade* parking is permitted to be setback 0.0 metres from property lines, and may be permitted under *Private Parks Private Parks*, parks, *Private Lanes* and *Private Streets*, but is prohibited under *Public streets*.

## 6.2.3. Lot Requirements

### 6.2.3.1. Lot Frontage

Table 6.2.3.1: Mixed Use Zone Lot Frontage for Stacked Townhouse

	MU 1 - 3
Max. Lot Frontage	60.0 metres

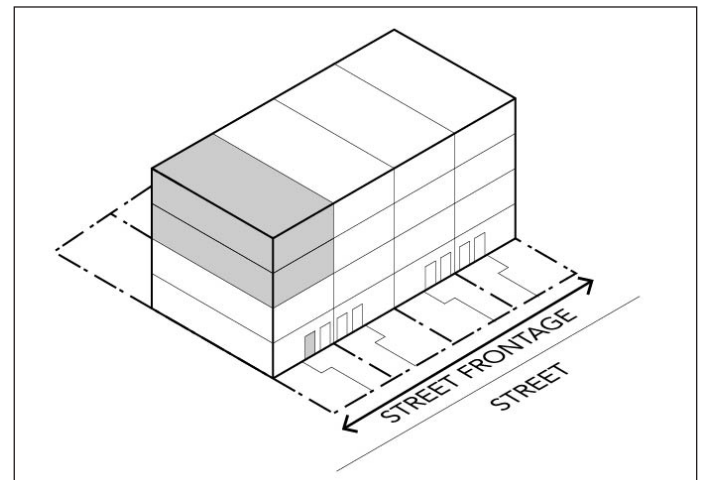

Illustration 6–2. Stacked Townhouse Frontage Example

### 6.2.3.2. Established Front Lot Lines

*Front lot lines* shall be identified in Schedule “F,” Maps 19 through 24, forming part of this By-law.

### 6.2.4. Building Requirements

#### 6.2.4.1. General

- i) *Principal Entrance*
  - a) At least one *principal entrance* shall be provided for any *building* along a *public street* or adjacent to an *Open Space Zone*.
  - b) Any *principal entrance* to a mixed use or apartment *building* shall be no more than 1.5 metres above *grade*.
- ii) *Windows and Glazing*

Glazing shall be provided in *buildings* on any wall adjacent to a *public street* or *Open Space Zone*.

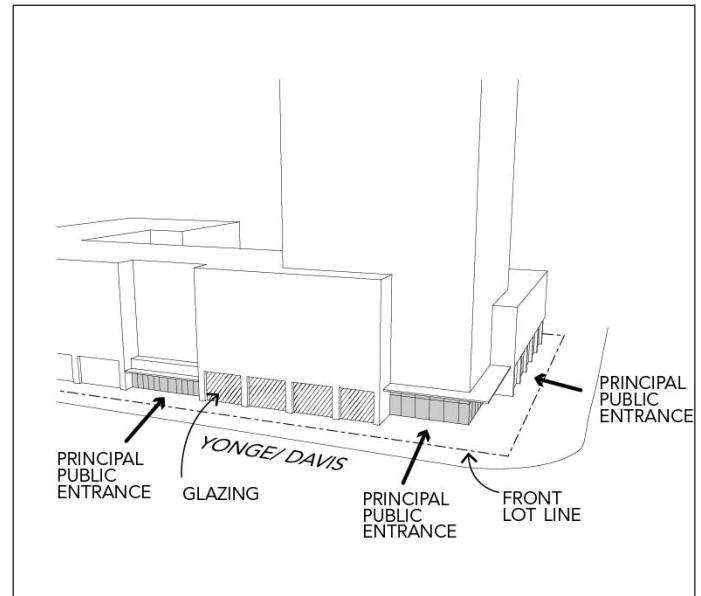

**Illustration 6-3.** *Principal Entrance Example*

## 6.2.4.2. Height

- i) *Permitted Height*  
Buildings shall be within the minimum and maximum heights in metres as identified in Schedule “B,” Maps 7 through 12, forming part of this By-law.

- ii) *Podiums*

- a) Any building with a height of 38.0 metres or more shall have a podium with a minimum height of 10.5 metres and a maximum height of 20.0 metres covering at least 75% of the lot line adjacent to a public street; the part of the building above the podium shall be set back a minimum of 3.0 metres from the edge of the podium for a length of at least 66% of the Building frontage above the 38.0 metres adjacent to public street.
- b) If a building with a height greater than 26.0 metres but less than 38.0 metres contains a podium, the podium shall not exceed 17.0 metres in height and the building above the podium shall be set back a minimum of 1.5 metres from the edge of the podium for a length of at least 66% of the podium of the Building above 38.0 metres adjacent to the public street.

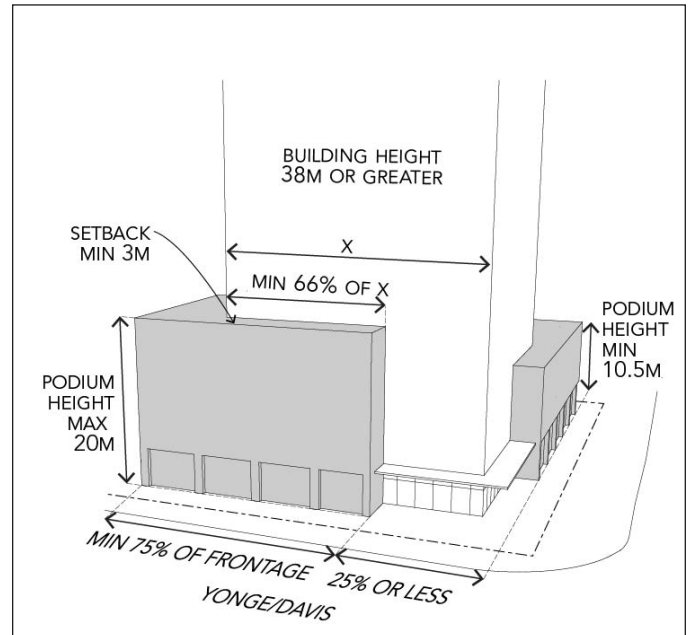

**Illustration 6-4.** Building Height between 26.0 metres and 38.0 metres.

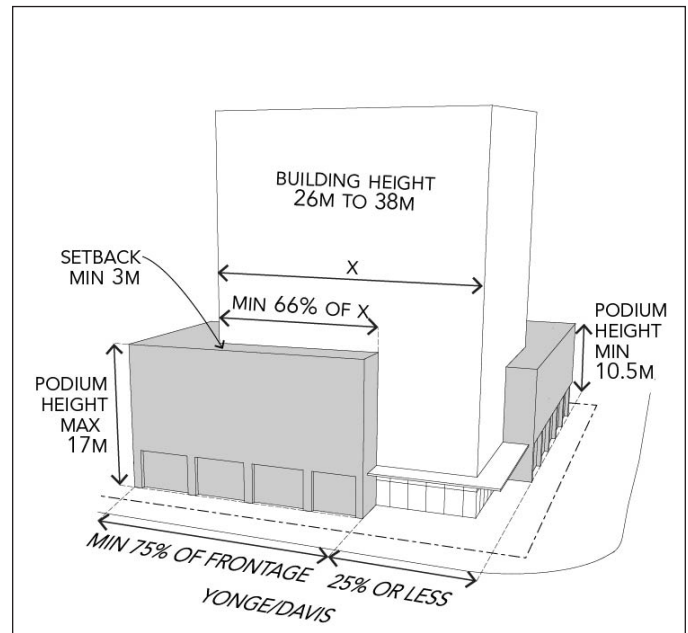

**Illustration 6-5.** Building Height of 38.0 metres or more.



- c) Any *building* on a *lot* adjacent to any residential zone under By-law 2010-40 or Open Space Zone in this By-law or 2010-40 shall have a podium *height* of no more than 10.5 metres along the frontage adjacent to the Residential or Open Space Zone; or where there is an *existing building or structure* on the adjacent Residential or Open Space Zone which is higher than 10.5 metres in *height*, the podium *height* may be increased but shall not exceed that *height*.

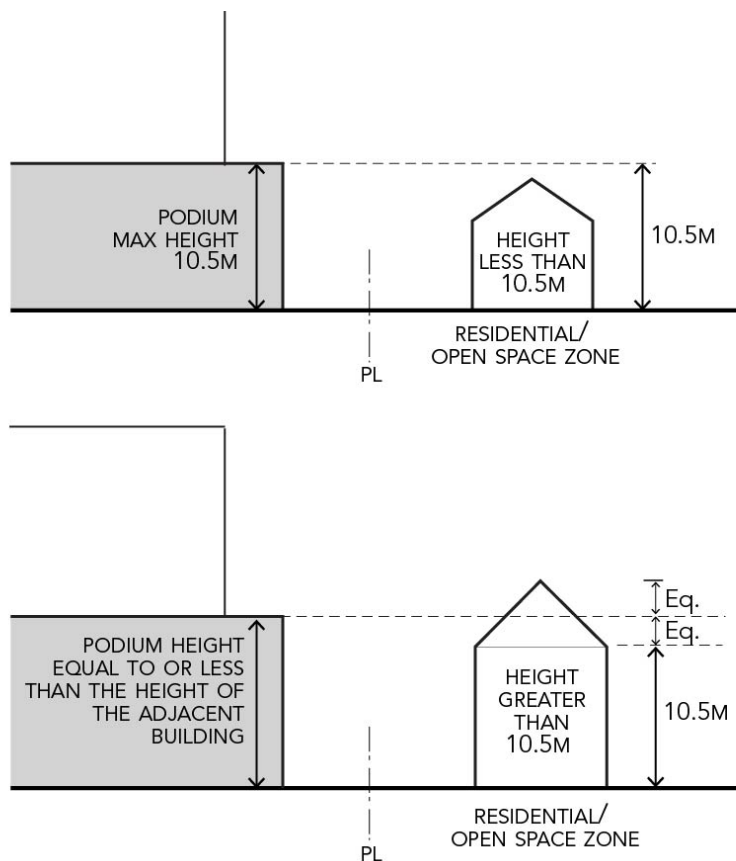
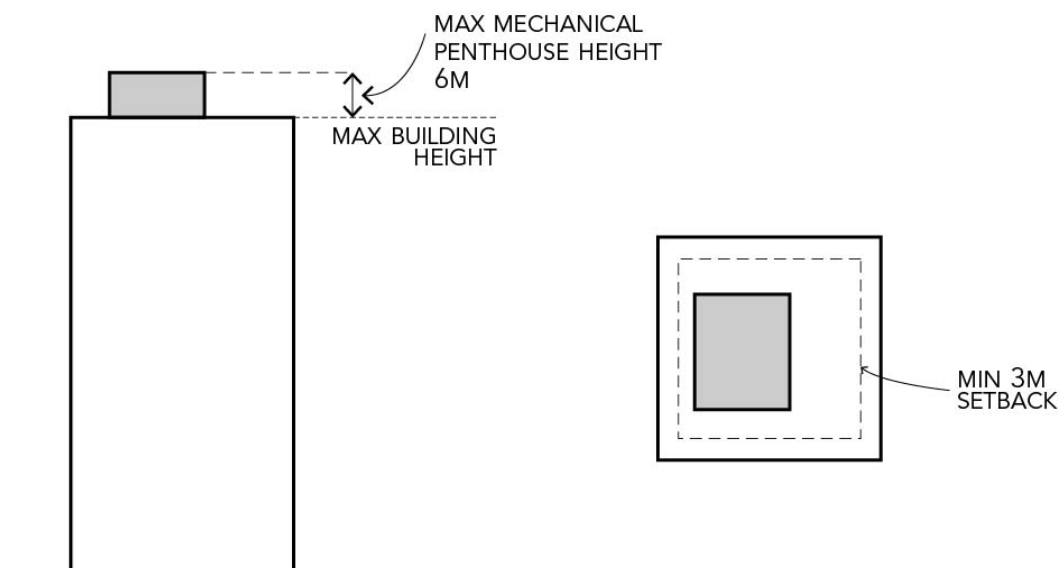

**Diagram 6-1.** Podium Adjacent to Residential or Open Space

### iii) Mechanical Penthouse

Notwithstanding the provisions in Section 4.6, Section 6.2.4.2(i) and (ii), roof top mechanical or telecommunications equipment:

- shall not exceed the *height* requirements of this By-law by more than 6.0 metres;
- shall not exceed 40% of the roof area of the *building*; and,
- be set back a minimum of 3.0 metres from any *main wall* of the *building*.



**Diagram 6-2.** Mechanical Penthouse

### 6.2.4.3. Floor Space Index

*Buildings* shall be within the density range identified on the chart below for each *zone* in accordance with Schedule "A," Maps 1 through 6, forming part of this By-law.

Table 6.2.4.3: Mixed Use Zone Floor Space Index			
	MU 1	MU 2	MU 3
Minimum Total <i>Floor Space Index</i>	1.5	2.0	2.5
Maximum Total <i>Floor Space Index</i>	2.0	2.5	3.5

### 6.2.4.4. Amenity Space

Any *building* that contains 20 or more *dwelling units* shall provide 2.0 square metres of *common outdoor amenity area* for each *dwelling unit* and 2.0 square metres of *common indoor amenity space* for each *dwelling unit*.

### 6.2.4.5. Setbacks

- i) Any *building* with a frontage on Yonge Street or Davis Drive shall be setback a minimum of 3.0 metres from the *front lot line*.
- ii) The part of any *building* wall containing windows must be set back a minimum of 5.5 metres from any *lot line* that is not adjacent to a *public street*.
- iii) The wall of any tall *building* located above 38.0 metres must be set back a minimum 12.5 metres from any *lot line* that is not a *public street*.

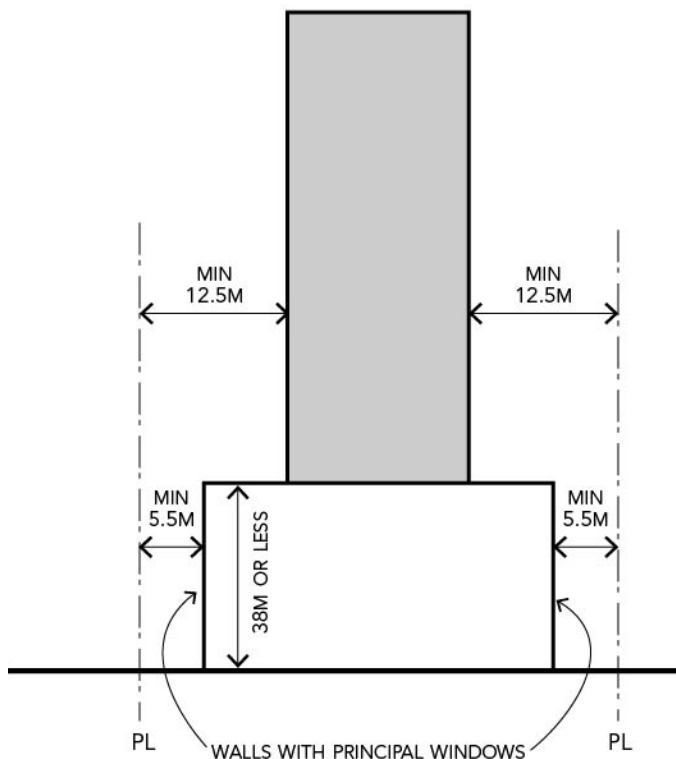

**Diagram 6-3.** Setback for a Tall Building

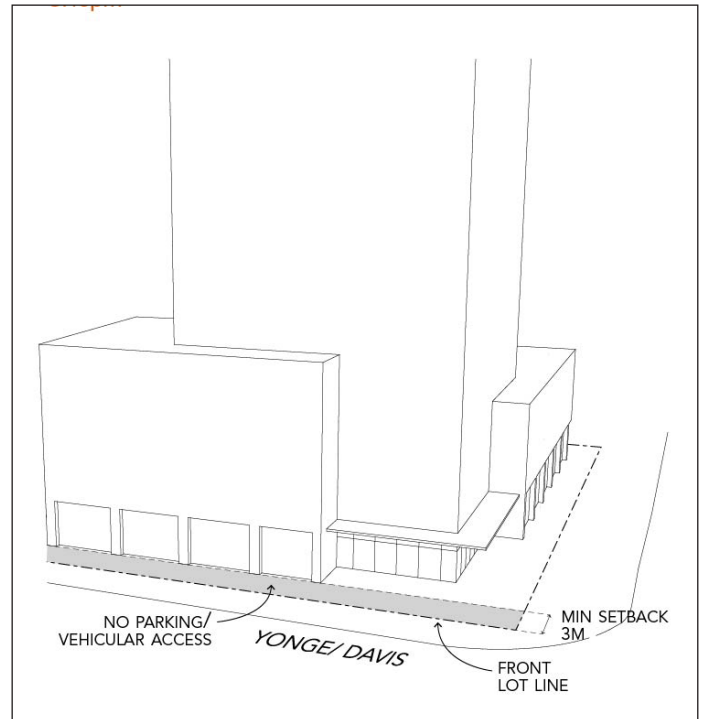

**Illustration 6-6.** Example of Setback on Yonge Street or Davis Drive

### 6.2.4.6. Angular Planes

- i) Any *building* on a *lot* adjacent to the rear or side yard of a residential zone under By-law 2010-40 or Open Space Zone in either By-law 2010-40 or this By-law must comply with a 45 degree angular plane from a *height* of 1.7 metres above the established *grade* at the *lot line* of the adjacent residential zone under By-law 2010-40 or Open Space Zone in either By-law 2010-40 or this By-law; but the angular plane shall not extend beyond the applicable *lot*, or, if the *lot* is bisected by a *public* or *private* street, beyond the boundary of the *public* or *private* street, as set out in Diagram 6-4.

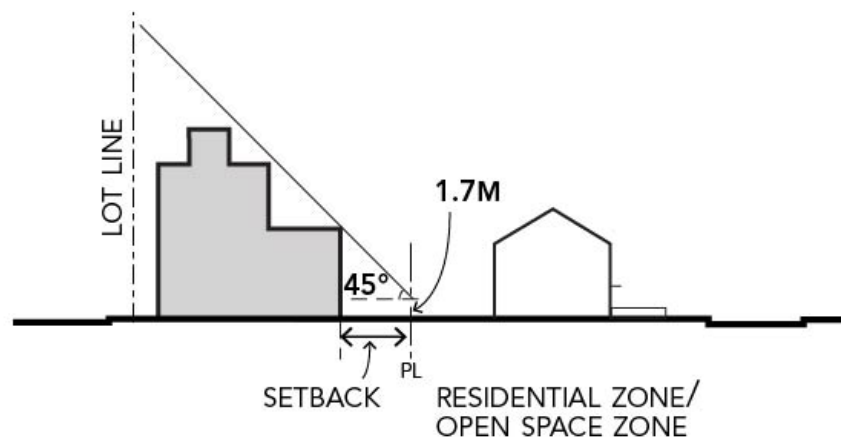

**Diagram 6-4.** Rear or Side-Yard Transition: Angular Plane Adjacent to Residential / Open Space if Lot Bisected by *Private Street*

- ii) Any building on a lot across the street from a residential zone under By-law 2010-40 or Open Space Zone in either By-law 2010-40 or this By-law, must comply with a 22 degree angular plane measured from a height of Y as determined by the Right of Way width X of the street (see Table 6.2.4.6) at the front lot line but the angular plane shall not extend beyond the applicable lot as set out in Diagram 6–5, or, if the lot is bisected by a public or private street, beyond the public or private street.

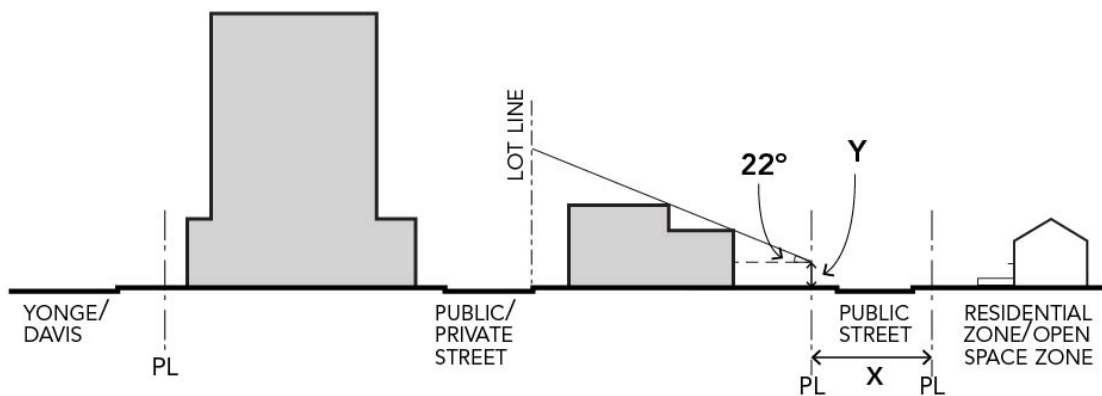
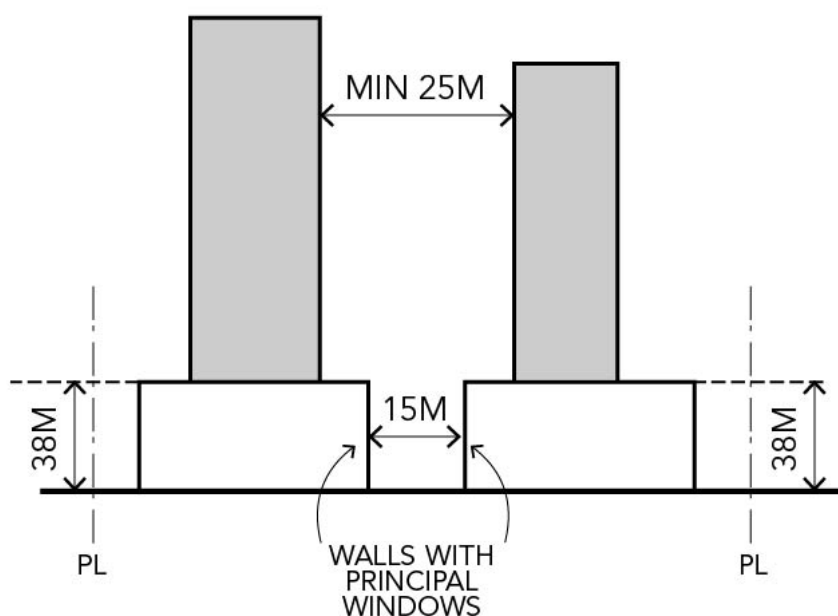

**Diagram 6–5.** Front Transition: Angular Plane Across the Street from Residential / Open Space

Table 6.2.4.6:	
RIGHT OF WAY WIDTH (X)	HEIGHT (Y)
18.0 metres	8.9 metres
20.0 metres	9.7 metres
22.0 metres	10.5 metres
24.0 metres	11.3 metres
26.0 metres	12.1 metres

### 6.2.4.7. Separation Distance

- i) Any part of a *building* wall on the same *lot* containing *principal windows* that has a *height* of less than 38.0 metres shall be set back a minimum of 15.0 metres from any other part of a *building* wall containing *principal windows* on the same *lot*.
- ii) Any part of a *building* wall higher than 38.0 metres shall be separated a minimum of 25.0 metres from the part of any other *building* wall on the same *lot* that is higher than 38.0 metres.



**Diagram 6-6.** Separation Distance Example

### 6.2.4.8. Landscaped Buffers

- i) *Landscaped buffers* shall be provided adjacent to surface *Parking Lots* and residential zones under By-law 2010-40 in accordance with Section 4.13 of this By-law.

### 6.2.4.9. Parking and Access to Lot

- i) No vehicular access may be located along the Davis Drive or Yonge Street frontage of a *lot* adjacent to another *Public street* or public lane, with access to Davis Drive or Yonge Street.
- ii) Parking may be provided within a *building* or *structure* or on a surface *lot* in a *side yard* or *rear yard* of properties that have frontages along Davis Drive or Yonge Street.
- iii) Parking for motorized vehicles shall not be permitted in the *front yard* of a *Building* located along Davis Drive or Yonge Street.
- iv) Notwithstanding provision 6.2.4.9 (i), vehicular access may be located in the *front yard* of a *Building* located along Davis Drive or Yonge Street if access to the *lot* is only from other Davis Drive or Yonge Street.
- v) A minimum of 10% of any surface *parking area* or exposed roof of a *parking garage* shall be dedicated to soft landscaping.
- vi) A minimum of 10% of any surface *parking area* shall be devoted to *bicycle parking spaces*.

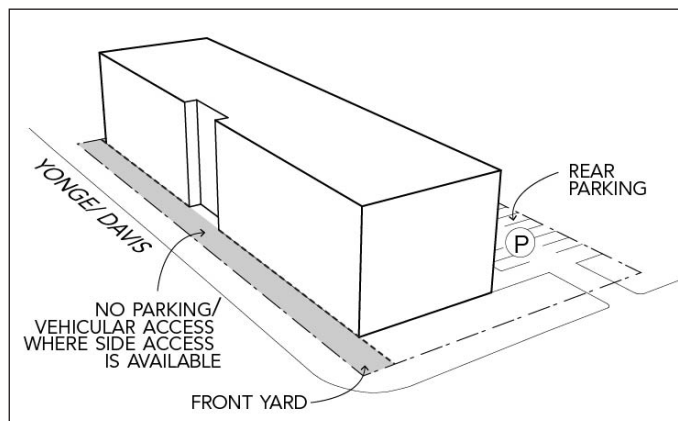

**Illustration 6-7.** Example of Areas where Parking is Restricted

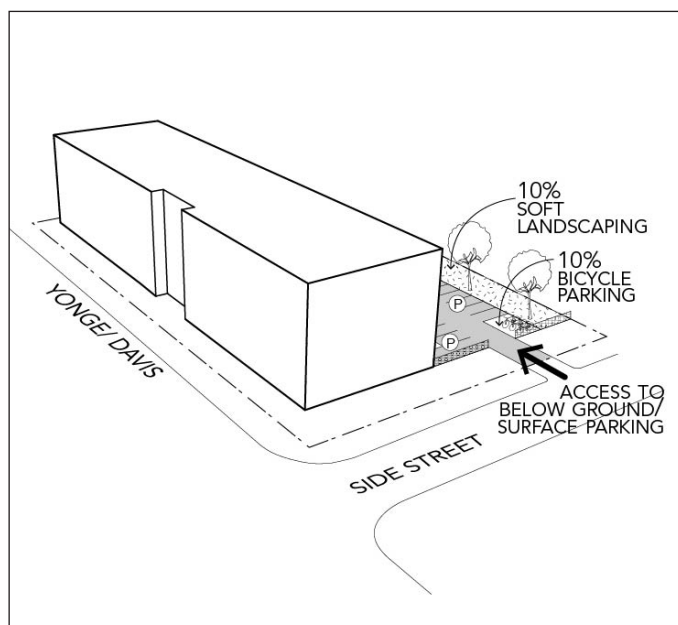

**Illustration 6-8.** Example of where Parking Access is Permitted

### 6.2.4.10. Loading

- i) All loading bays, garage facilities, servicing or utility areas shall be wholly enclosed in the main *building* on the *lot* or located in an *accessory building or structure* facing the *rear lot line*.
- ii) On lots that abut a rear lane of side street, all loading facilities shall be accessed only from a rear lane or side street.

### 6.2.4.11. Technology

Each development block or *building* must provide a dedicated broadband fibre optic conduit from the municipal right of way to each development block or *Building*.

## 6.2.5. Site Specific Exceptions to the Mixed Use Zone Regulations

All of the regulations of Section 6 of this By-law shall apply to the following other than what is specified in the site specific exception as follows. All other normal zone provisions and sections shall continue to apply as stated in by-law 2010-40 as of September 17, 2018.

**MU-1(1)** – Part Lot 91, Concession 1, being Part of Part 2, Plan 65R-25710 – Notwithstanding the provisions set out in this By-law, the subject land will be permitted to allow a maximum *Building Height* of 30 metres.

**MU-1 (2)** – 17725 Yonge Street – Notwithstanding the provisions set out in this By-law, the subject land will be permitted to expand up to 40% above the total gross *Ground Floor Area* comprised of the aggregate of all the ground floors of all the *Buildings* present on the site at the time of approval of this Plan provided:

- i) the development is not intended to be long-term and is considered appropriate over the short to medium term;
- ii) the development does not preclude the long-term re-development of the site as envisioned by this Plan;
- iii) the development does not preclude the achievement of a compact, pedestrian oriented and transit- supportive urban form; and,
- iv) the development does not include residential uses or underground parking *Structures*.



Notwithstanding Section 6.2.4.11, the subject land shall require a dedicated broadband fibre optic conduit to be installed from the municipal right-of-way to each development block or *Building(s)* associated with the build-out of the site. It is encouraged that appropriately sized conduits and wiring be distributed internally to each unit within the *Building(s)* in order to ensure access to advanced communication technology, when it becomes available.

**MU-3(1)** – 39 Davis Drive – Establishes development standards for the property. Established by site specific By-law 2009-63 (formerly UC-P-92).

**MU-3(2)** – Southwest corner of Yonge and Mulock (Plan 65M3648 BLK 133) - Notwithstanding the permitted uses and zone standards for the MU-3 Zone, commercial *Building(s)* that do not meet the minimum required *Height* and density are permitted on the subject lands within the hatched area identified on Schedule “A” provided that the total residential GFA on the lot does not exceed 20,000.0 square metres. Parking for the commercial *Building(s)* shall be located within the hatched area identified in Schedule “A”.

### 6.3. Institutional Zones

#### 6.3.1. General

##### 6.3.1.1. General

No person shall use any land or erect, alter or use any *Building* or *Structure* in any Institutional Zone except in accordance with Sections 6.3.2 through 6.3.5 of this By-law.

##### 6.3.1.2. Existing Building Exception

The *gross floor area* of an *existing building*, may be increased by 10% without adhering to minimum density and *height* requirements in Section 6 of this By-law or with the requirement to remove the (H) Symbol under Section 8.2.2 of this By-law.

## 6.3.2. Permitted Uses and Permitted Uses with Conditions

### 6.3.2.1. List of Uses

The following table establishes the uses permitted in the Institutional Zones:

Table 6.3.2.1: Institutional Zone Permitted Uses	
	I1-2
<b>Shared Housing/Residences</b>	
<i>Long Term Care Facility</i>	P
<i>Dormitory</i>	P
<b>Offices</b>	
<i>Office</i>	P
<i>Medical and Dental Laboratories</i>	P
<i>Medical Office</i>	P
<i>Sole Medical Practitioner</i>	P
<b>Retail and Service Uses</b>	
<i>Convenience Store</i>	P
<i>Restaurant</i>	PC (*1)
<i>Retail Store</i>	PC (*1)
<b>Automobile Related Uses</b>	
<i>Parking Garage</i>	P
<i>Parking Lot</i>	P (*2)
<b>General Institutions</b>	
<i>Hospital</i>	P
<i>Medical Clinic</i>	P
<i>Medical and Dental Laboratories</i>	P
<i>Place of Worship</i>	P
<i>Post Secondary School</i>	P
<b>Transportation and Public Services</b>	
<i>Passenger Transportation Terminal</i>	P

P = Permitted

PC = Permitted, subject to certain conditions noted:

(\*1) Permitted as an accessory use up to a maximum combined gross floor area of 3000.0 square metres.

(\*2) A parking lot is subject to the provisions of Section 6.3.4.4 of this By-law.

### 6.3.3. Lot Requirements

#### 6.3.3.1. Lot Frontage

Table 6.3.3.1: Institutional Zones Lot Frontage	
	I1 - 2
Min. Lot Frontage	40.0 metres

### 6.3.4. Building Requirements

#### 6.3.4.1. Height

- i) Permitted *Height*  
*Buildings* shall be within the minimum and maximum heights in metres as identified in Schedule "B," Maps 7 through 12, forming part of this By-law.

#### 6.3.4.2. Floor Space Index

*Buildings* shall be within density ranges identified on the chart below for each zone in accordance with Schedule "A," Maps 1 through 6, forming part of this By-law.

Table 6.3.4.2: Institutional Zones Floor Space Index		
	I - 1	I - 2
Minimum Total <i>Floor Space Index</i>	1.5	2.0
Maximum Total <i>Floor Space Index</i>	2.0	2.5

#### 6.3.4.3. Setbacks

Table 6.3.4.3: Institutional Zones Setbacks		
	I - 1	I - 2
Minimum <i>Front Yard</i> Setback (m.)	9.0	9.0
Minimum <i>Rear Yard</i> Setback (m.)	9.0	9.0
Minimum <i>Exterior Side Yard</i> Setback (m.)	3.6	3.6
Minimum <i>Interior Side Yard</i> Setback - 1 side (m.)	3.6	3.6
Minimum <i>Interior Side Yard</i> Setback - Other side (m.)	3.6	3.6

### 6.3.4.4. Parking and Access to Lot

- i) All loading bays, garage facilities, servicing or utility areas shall be wholly enclosed in the main *building* on the *lot* or located in an accessory *building* or *structure* facing the *rear lot line*.
- ii) On lots that abut a rear lane of side street, all loading facilities shall be accessed only from a rear lane or side street.

### 6.3.5. Site Specific Exceptions to the Institutional Zone Regulations

## 6.4. Open Space Zones

### 6.4.1. General

#### 6.4.1.1. General

No person shall use any land or erect, alter or use any *Building* or *Structure* in any Open Space Zone except in accordance with Sections 6.4.2 through 6.4.5 of this By-law.

#### 6.4.1.2. Existing Building Exception

The *gross floor area* of an *existing building*, may be increased by 10% without adhering to minimum density and *height* requirements in Section 6 of this By-law.

## 6.4.2. Permitted Uses and Permitted Uses with Conditions

### 6.4.2.1. List of Uses

The following table establishes the *uses* permitted in the Open Space Zones:

Table 6.4.2.1: Open Space Zone Permitted Uses			
	OS-1	OS-2	OS-3
<b>Park &amp; Recreation Related Uses</b>			
<i>Agricultural Use</i>	P	P	P
<i>Conservation Use</i>	P	P	P
<i>Park</i>	P	P	
<i>Private Park</i>		P	
<i>Outdoor Recreation Facility</i>	P	P	
<i>Recreational Trails</i>	P	P	P
<i>Accessory Refreshment Pavilion</i>	P	P	
<i>Accessory Buildings &amp; Structures</i>	PC (*1)	PC (*1)	PC (*1)
<b>Community Services / Cultural Facilities</b>			
<i>Community Centre</i>	P		

P = Permitted

PC = Permitted, subject to certain conditions noted:

(\*1) *Accessory Buildings and Structures* are permitted in accordance with Sections 4.1.2.

## 6.4.3. Lot Requirements

### 6.4.3.1. Lot Coverage

Table 6.4.3.1: Open Space Zone Lot Coverage		
	OS-1	OS-2
Maximum <i>Lot Coverage</i>	20	20

### 6.4.4. Building Requirements

#### 6.4.4.1. Height

- i) Permitted *Height*

*Buildings* shall be within minimum and maximum *heights* in metres as identified in Schedule “B,” Maps 7 through 12, forming part of this By-law.

#### 6.4.4.2. Floor Space Index

*Buildings* shall be within density ranges identified on the chart below for each *zone* in accordance with Schedule “A,” Maps 1 through 6, forming part of this By-law.

#### 6.4.4.3. Setbacks

Table 6.4.4.3: Open Space Setbacks		
	OS-1	OS-2
Minimum <i>Front Yard</i> Setback (m.)	9.0	9.0
Minimum <i>Rear Yard</i> Setback (m.)	9.0	9.0
Minimum <i>Interior Side Yard</i> Setback - 1 side (m.)	9.0	9.0
Minimum <i>Interior Side Yard</i> Setback - Other side (m.)	9.0	9.0

### 6.4.5. Open Space Zoning Exception Properties:

#### OS-1 - 16780 Yonge Street (Mulock Estate)

- i) The property at 16780 Yonge Street, Newmarket is designated as Newmarket Urban Centres Secondary Plan Area under the Town of Newmarket Official Plan.
- ii) The said property is proposed to be designated as Parks and Open Space by Official Plan Amendment #10 being the Town of Newmarket Urban Centres Secondary Plan which is not yet in full force and effect over this property.
- iii) Pursuant to Section 24(2) of the Planning Act, this Urban Centres Zoning By-law will be in conformity with Official Plan Amendment #10 if the said amendment comes into full force and effect.

**OS-2 (1)** – 56, 58, 60 Roxborough Road; 674, 678, 682, 684, 685, 691 Queen Street – Allows a particular *driveway* and establishes parking requirements for *Hospital* and non-*Hospital* associated units and other development standards. Also includes specific setbacks from watercourses. Established by site specific By-law 2009-90 (formerly OS-2-93)..

This Page Intentionally Left Blank



## Section 7–Overlay Zones

### 7.1. Parking Reduction Areas

Refer to Section 5.3.1.3 for Reduced Parking Standards Requirements. See Schedule “F”.

### 7.2. Priority Commercial Areas

Refer to Section 6.2.2.2 for *commercial use* requirements in Priority Commercial Areas. See Schedule “D”.

### 7.3. Floodplain and Other Natural Hazards Zone

The Floodplain and Other Natural Hazards (FP-NH) Zone includes lands that are subject to erosion, steep slopes, unstable soils as well as flooding. The FP-NH Zone requirements are to be applied in conjunction with the specified *use(s)* and established regulatory set for the underlying *zone(s)*. The provisions of the FP-NH Zone take precedence over the underlying *zone* category requirements where more restrictive.

No person shall use any land or erect, alter or use any *building* or *structure* within the Floodplain and Other Natural Hazards (FP-NH) Zone except in accordance with Sections 7.3.1, 7.3.2, and 7.3.3 of this By-Law, and the applicable sections of this By-Law relating to the underlying *zone* category(s). See Schedule “E”.

#### 7.3.1. Non-permitted Uses

The following uses are not permitted within the Floodplain and Other Natural Hazards (FP-NH) Zone as determined by the Lake Simcoe Region Conservation Authority:

- i) *Group Home*;
- ii) *Special Needs Facility*;
- iii) *Accessory Dwelling Unit*; and,
- iv) All other uses in accordance with Section 3.1.5 of the Provincial Policy Statement, or its successor thereto.

### **7.3.2. Permitted Uses**

The permitted *uses* shall be determined by the underlying *zone* for all lands within the Floodplain and Other Natural Hazards (FP-NH) Zone. Section 7.1.1 shall prevail where there is conflict with this section.

### **7.3.3. Zone Standards**

The applicable *zone* standards shall be determined by the underlying *zone(s)* for all lands within the Floodplain and Other Natural Hazards (FP-NH) Zone. In addition to underlying *zone* standards, the regulations of the Lake Simcoe Region Conservation Authority may restrict development and may be a pre-condition to development.

## Section 8– Site Specific Provisions, Holding Provisions, Temporary Use Zones, and Interim Control Zones

### 8.1. Site Specific Exceptions

All regulations of this By-law shall apply to the following other than what is specified in the site specific exception as follows. All other normal zone provisions and sections shall continue to apply as stated in by-law 2010-40 as of September 17, 2018.

**SS(1)** – 200 Lancaster Avenue – Permits residential development as allowed under the R1-D Zone of Section 4, Section 5 and Section 6.2 of Zoning By-law 2010-40.

**SS(2)** – 29 Bolton Avenue – Permits residential development as allowed under the R1-D Zone of Section 4, Section 5 and Section 6.2 of Zoning By-law 2010-40.

**SS(3)** – 164 to 233, 260 to 294, 194 to 228 Tom Taylor Crescent and 17046 Yonge Street – Permits residential development as allowed under the R4-CP Zone of Section 4, Section 5 and Section 6.2 of Zoning By-law 2010-40.

**SS(4)** – 40 William Row Boulevard – Permits residential development as allowed under the RS-5 Zone of Section 4, Section 5 and Section 6.2 of Zoning By-law 2010-40

**SS(5)**– 5 to 171 Brandy Lane Way – Permits residential development as allowed under the R4-CP Zone of Section 4, Section 5 and Section 6.2 of Zoning By-law 2010-40

**SS(6)** – 415 Davis Drive – Permits residential development as allowed under the R1-D Zone of Section 4, Section 5 and Section 6.2 of Zoning By-law 2010-40

**SS(7)** – 33 & 37 Frankin Street – Permits residential development as allowed under the R3-K Zone of Section 4, Section 5 and Section 6.2 of Zoning By-law 2010-40

**SS(8)** – 1, 3, 5, 7, 9, 11, 13, 15, 17, 19, 21, 23, 25, 26, 27, 28, 29, 30, 31, 32, 33, 34, 35, 36, 37, 38, 39, 40, 41, 43, 45, 49, 51, 53 Orchard Gardens, 3, 5, 7, 9, 11, 13, 15 Carr Circle, 2, 4, 6, 8, 12, 14, 16, 18 McConnell Lane, 50, 52, 54, 56, 58, 60, 62, 64, 66, 68, 79, 72, 73, 74, 75, 76, 77, 78, 79, 80, 81, 82, 83, 84, 85, 86, 87, 88, 89, 90, 91, 92, 93, 94, 95, 96, 97, 98, 99, 100, 101, 102, 103, 104, 106, 108 Emerson Way – Permits residential development as allowed under the R4-CP Zone of Section 4, Section 5 and Section 6.2 of Zoning By-law 2010-40.

**SS(9)** – 20 William Roe Boulevard – Permits residential development as allowed under the RS-5 Zone of Section 4, Section 5 and Section 6.2 of Zoning By-law 2010-40.

## 8.2. Holding Provisions

### 8.2.1. Holding Zones and Exceptions to Permit Development

For any *lot* that is subject to a Holding Zone (H) on Maps 13 through 18 of this By-Law (for example (H)-1), the *existing Buildings* and uses on that *lot* shall continue to be permitted and the provisions under Section 6.2.1.2, Section 6.2.5, Section 6.3.1.2, Section 6.3.5, Section 6.4.1.2, Section 6.4.5, and Section 8.1 shall prevail.

### 8.2.2. Requirement to Remove the (H) Symbol

Notwithstanding Section 6.2.1.2, 8.2.1, for any *lot* that is subject to a Holding Zone (H), no development may occur without an application to remove the (H) symbol from the lot.

The removal of an (H) symbol from a *lot* will be considered after a plan of *Subdivision* application or consent application has been approved by the municipality to identify the location of a required future road or *Park* as set out on Maps 13 through 18, as it pertains to the lot. After removal of an (H) symbol from a *lot* on Maps 13 through 18, the *lot* may develop under the applicable provisions of this By-law.

### 8.3. Temporary Use Zones

Where on Maps 1 through 6 of this By-Law, a zone symbol is shown followed by a dash and the letter "T" (for example MU-1-T), one or more additional *uses* are permitted on the lands noted until the permission granted by the site specific By-Law expires. :

### 8.4. Interim Control Zones

Where on Maps 1 through 6 of this By-Law, a zone symbol is followed by a dash and the letters "IC" (for example MU-1-IC), no change in *use* and no construction of any *buildings* or *structures* is permitted until the expiry of the site specific By-Law affecting the lands.

This Page Intentionally Left Blank

## Section 9– Enactment

### 9.1. Force and Effect

This By-Law shall come into force and effect on the date it is passed by the Council of the Corporation of the Town of Newmarket subject to the applicable provisions of the Planning Act, R.S.O. 1990, as amended.

### 9.2. Readings by Council

This By-Law passed on the \_\_\_\_\_ day of \_\_\_\_\_, 2018.

MAYOR: \_\_\_\_\_

(Municipal Seal)

CLERK: \_\_\_\_\_

### 9.3. Certification

I hereby certify that the foregoing is a true copy of Zoning By-Law No. \_\_\_\_\_ as enacted by the Council of the Corporation of the Town of Newmarket, on the \_\_\_\_\_ day of \_\_\_\_\_, 2018.

CLERK: \_\_\_\_\_

# ZONING MAP



*Hatched areas indicate lands in Secondary Plan area subject to By-law 2010-40.*



## YONGE NORTH ZONING MAP

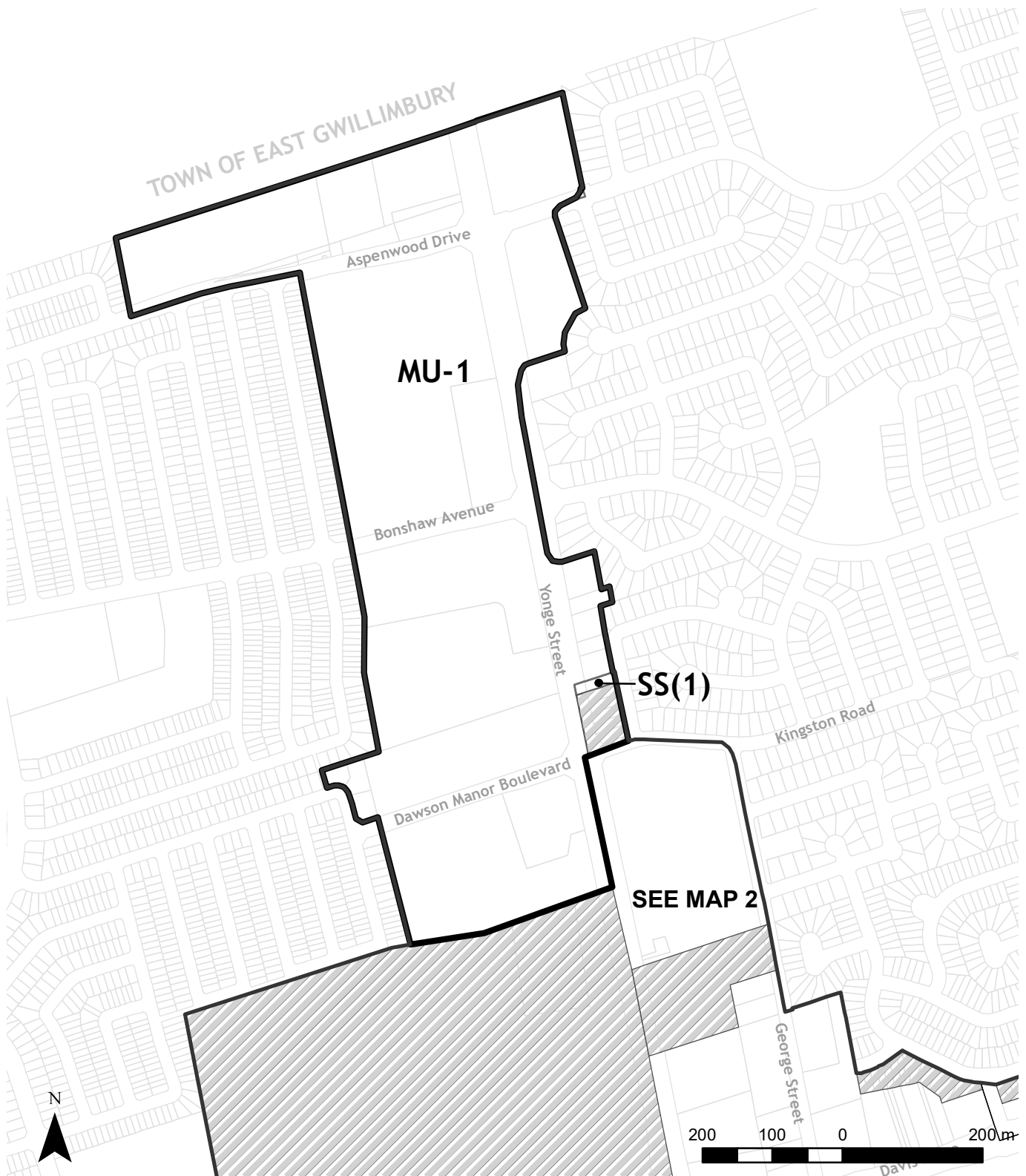

*Hatched areas indicate lands in Secondary Plan area subject to By-law 2010-40.*

# YONGE AND DAVIS ZONING MAP

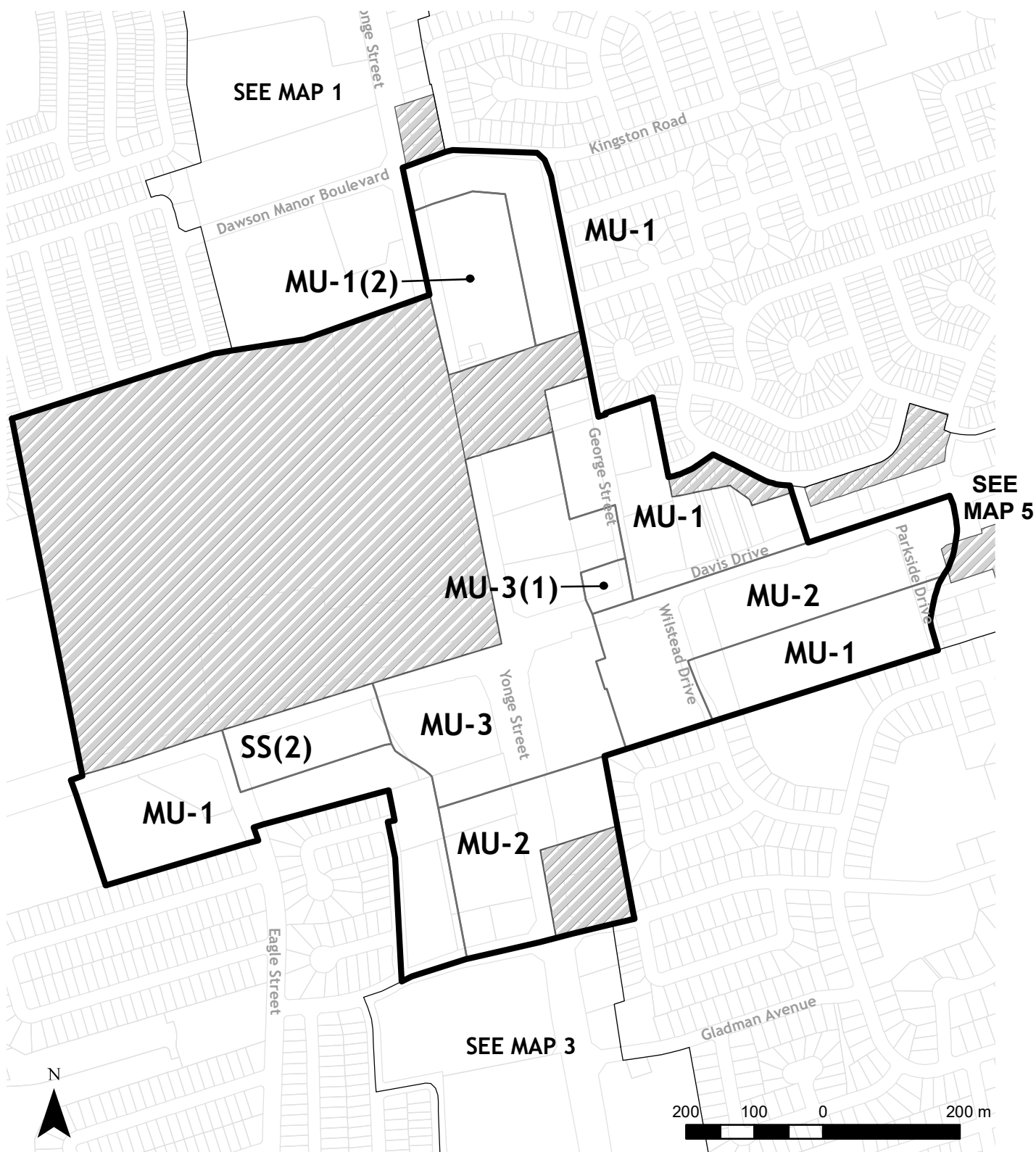

Hatched areas indicate lands in Secondary Plan area subject to By-law 2010-40.

## YONGE CIVIC ZONING MAP

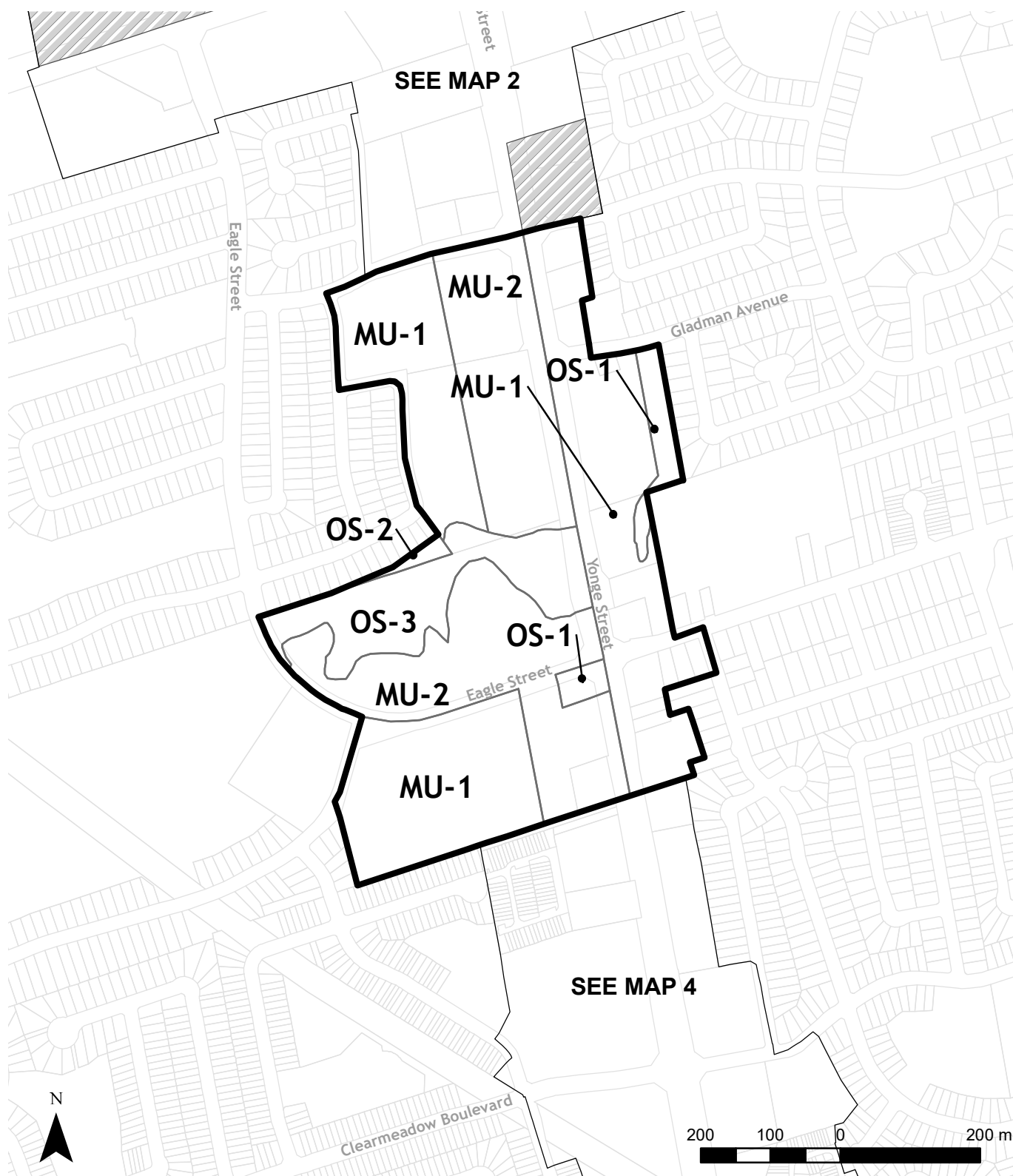

Hatched areas indicate lands in Secondary Plan area subject to By-law 2010-40.

## YONGE SOUTH ZONING MAP

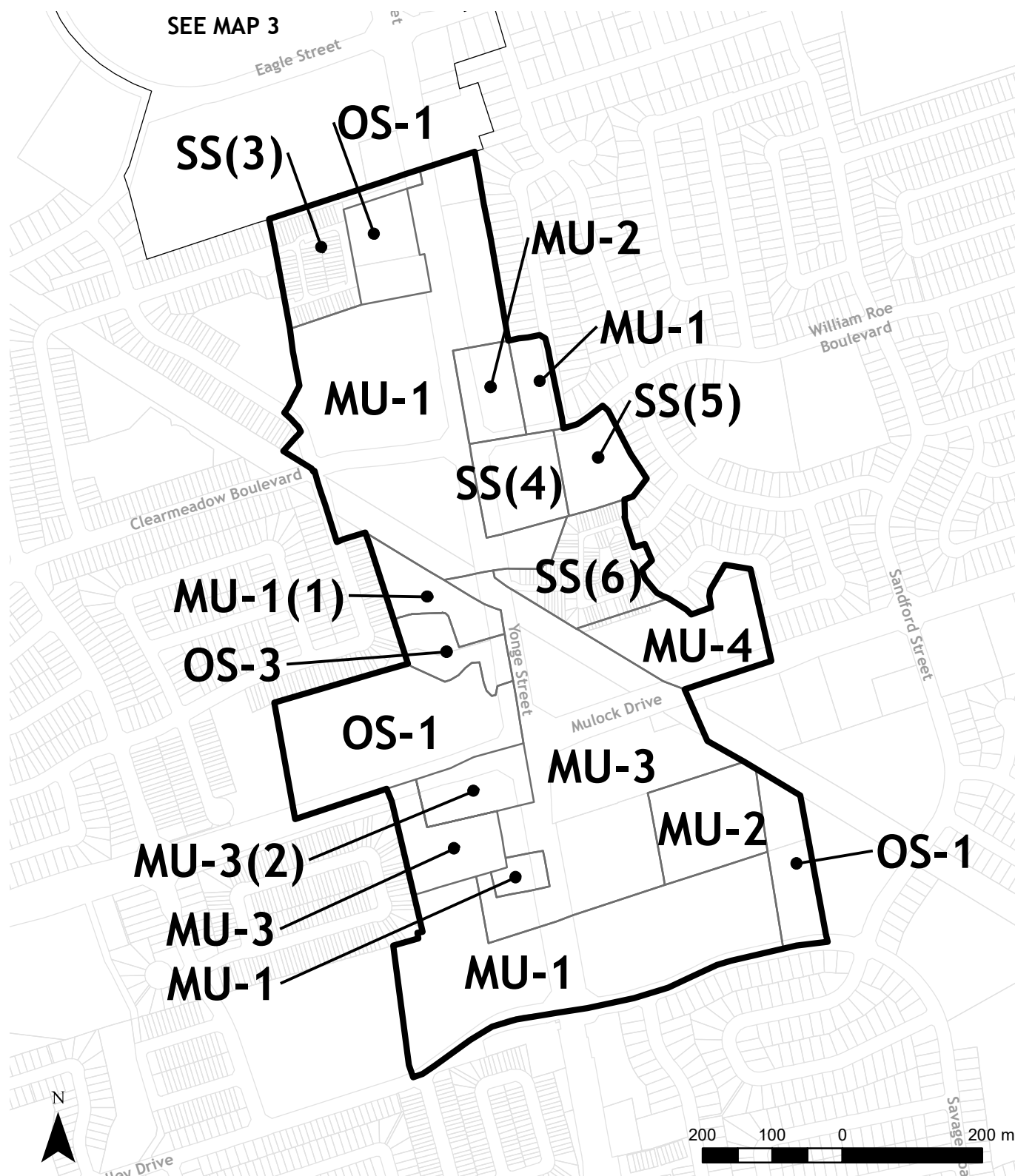

Hatched areas indicate lands in Secondary Plan area subject to By-law 2010-40.

## DAVIS DRIVE ZONING MAP

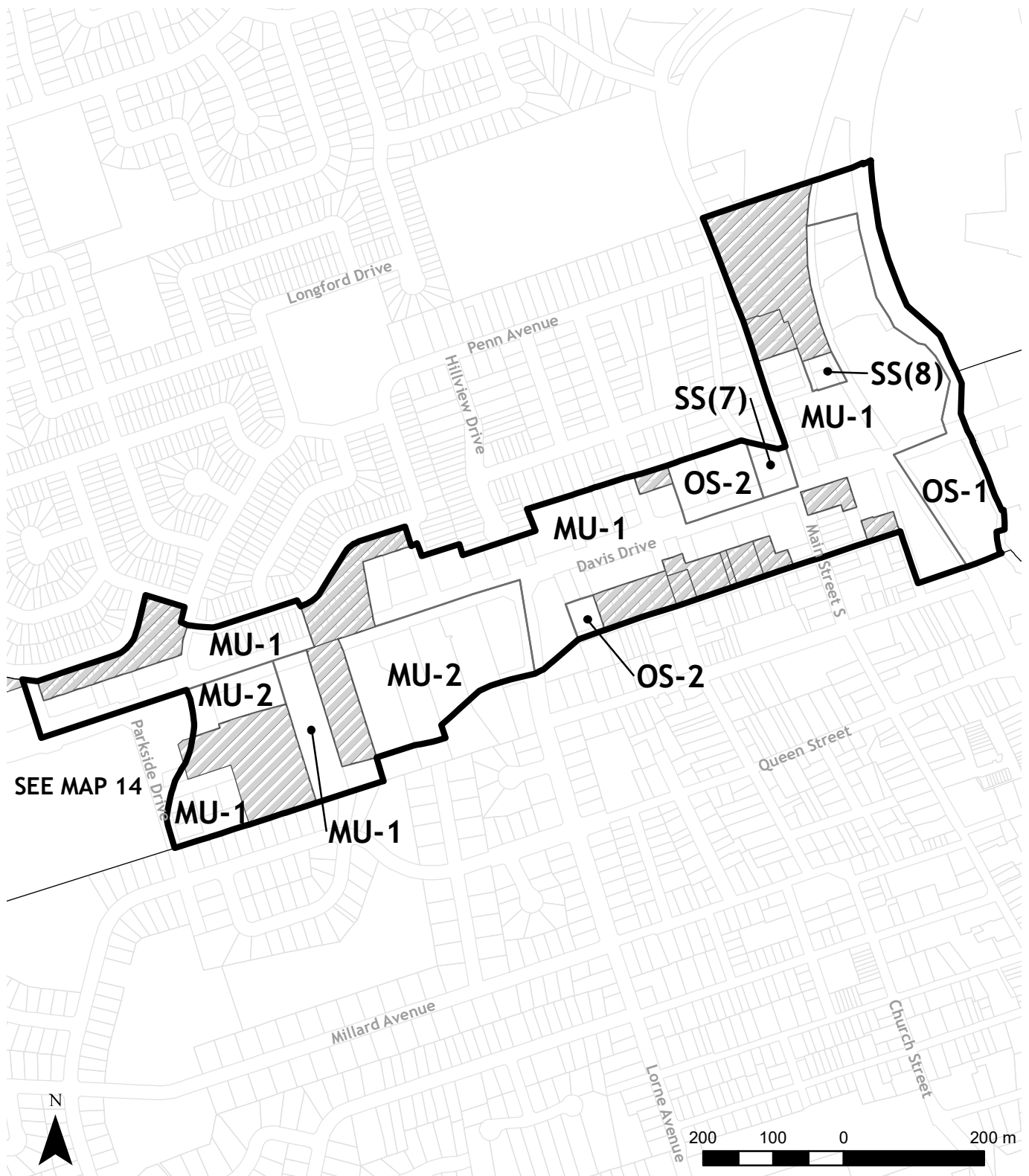

Hatched areas indicate lands in Secondary Plan area subject to By-law 2010-40.

## REGIONAL HEALTHCARE CENTRE ZONING MAP

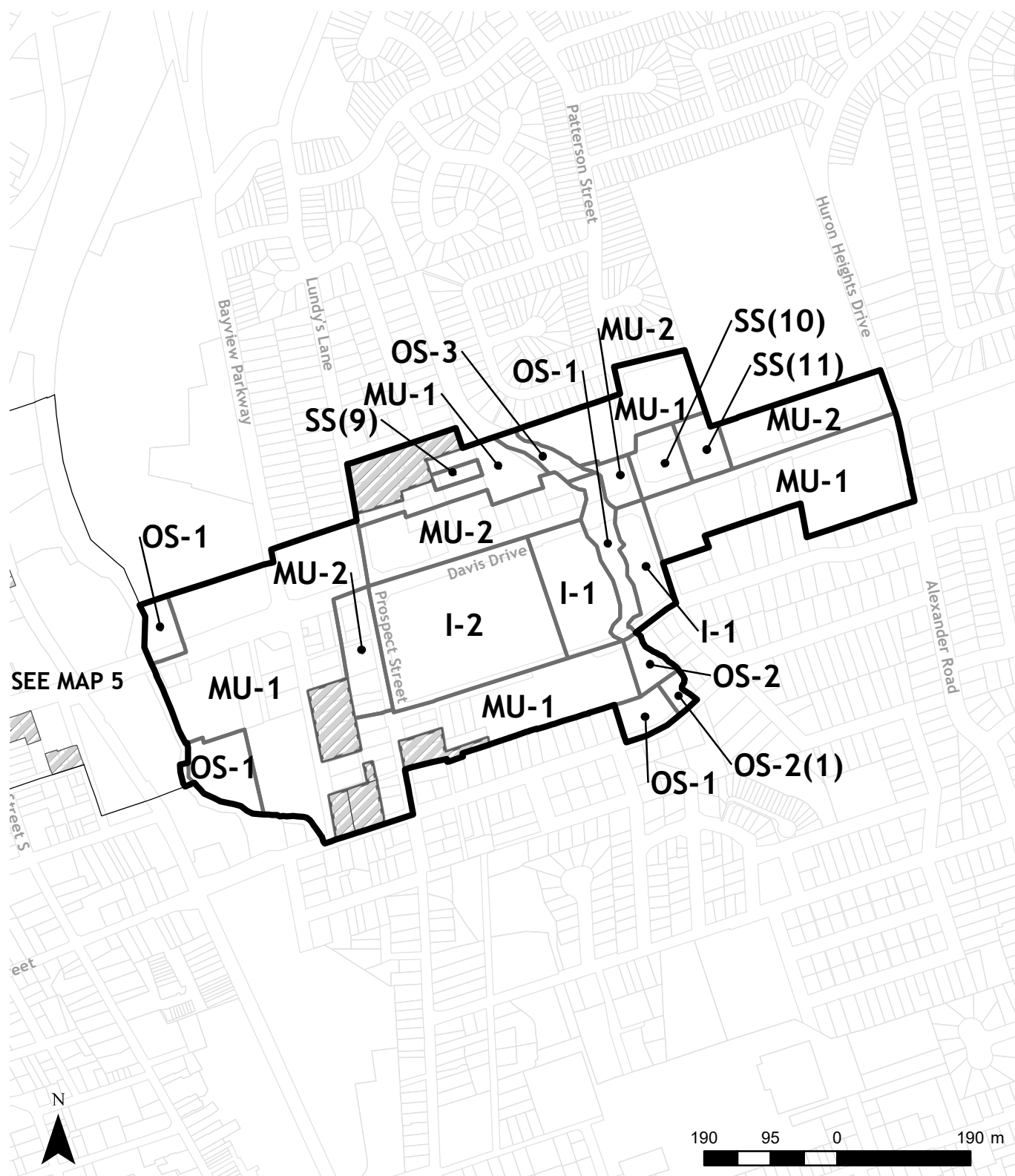

Hatched areas indicate lands in Secondary Plan area subject to By-law 2010-40.

# HEIGHT MAP



*Hatched areas indicate lands in Secondary Plan area subject to By-law 2010-40.*

# YONGE NORTH HEIGHT MAP

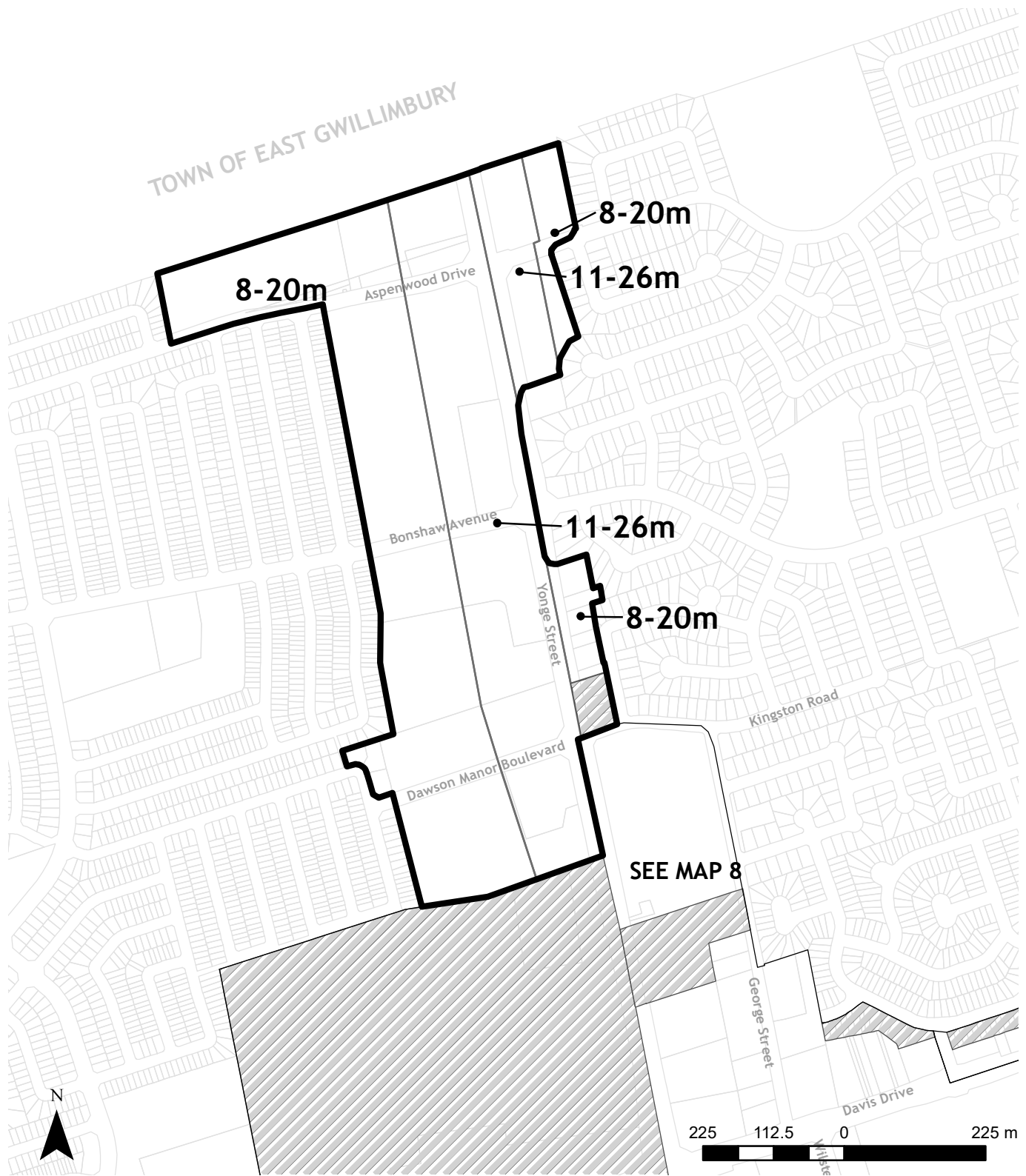

*Hatched areas indicate lands in Secondary Plan area subject to By-law 2010-40.*



## YONGE AND DAVIS HEIGHT MAP

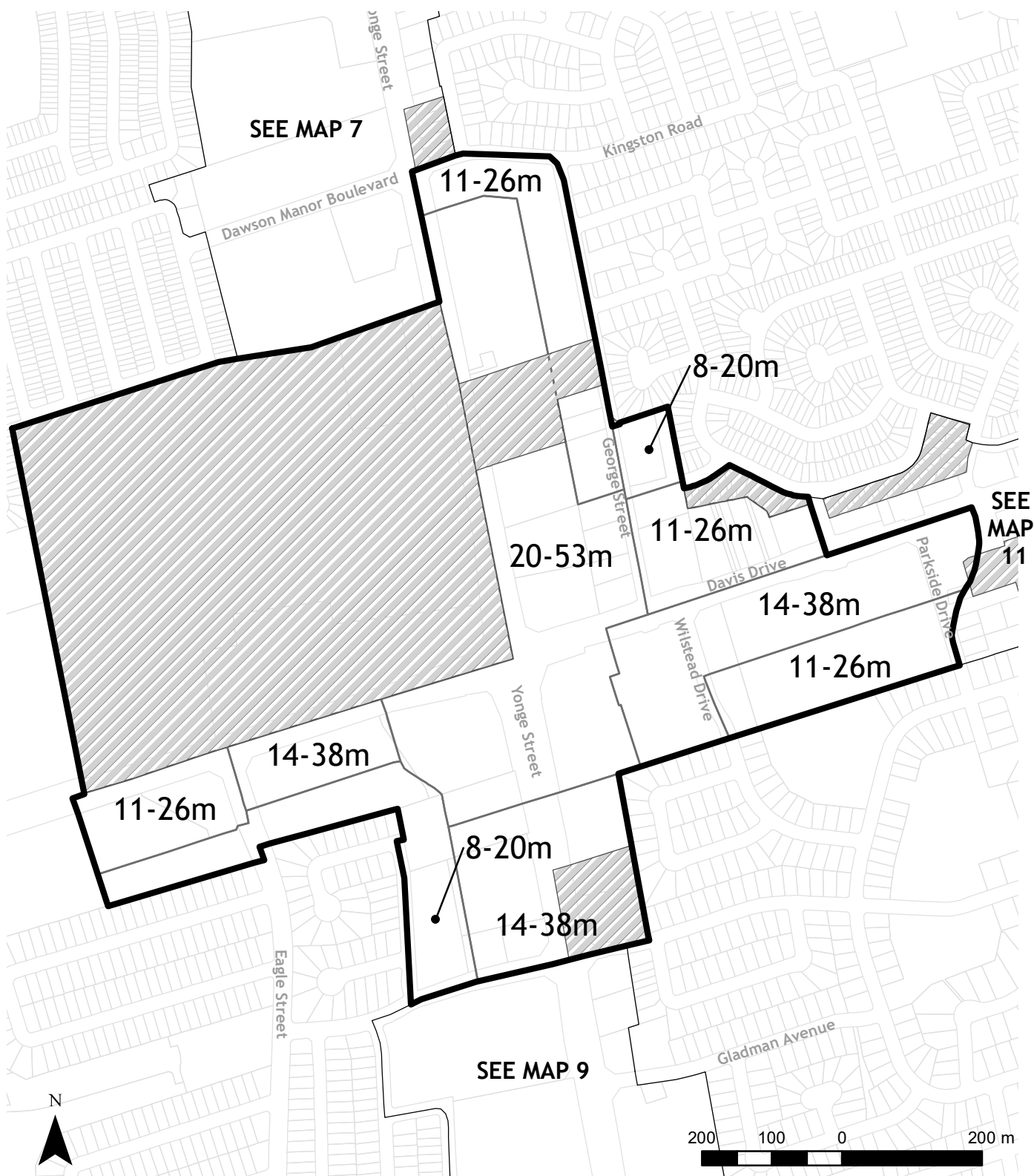

Hatched areas indicate lands in Secondary Plan area subject to By-law 2010-40.

## YONGE CIVIC HEIGHT MAP

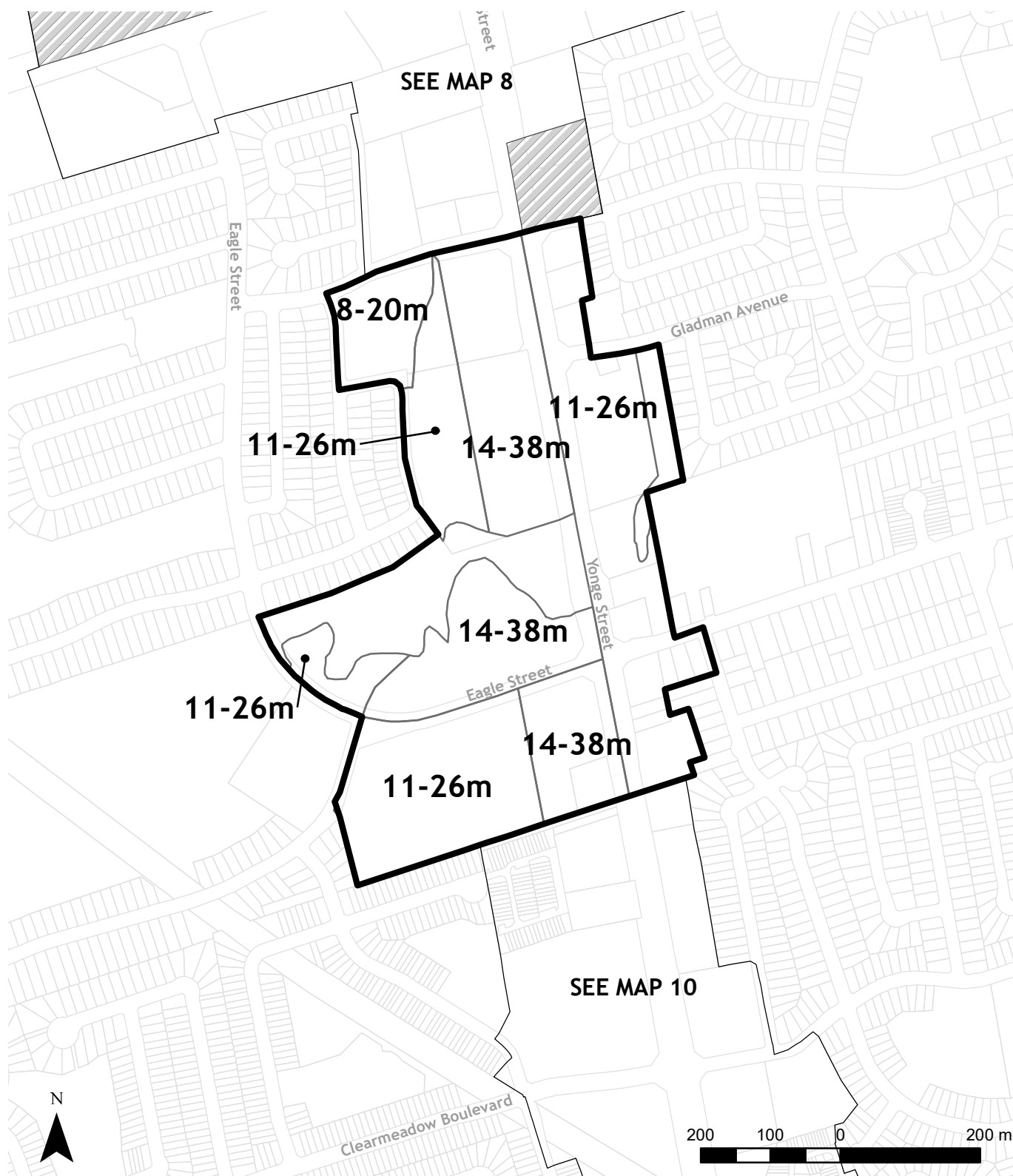

Hatched areas indicate lands in Secondary Plan area subject to By-law 2010-40.

## YONGE SOUTH HEIGHT MAP

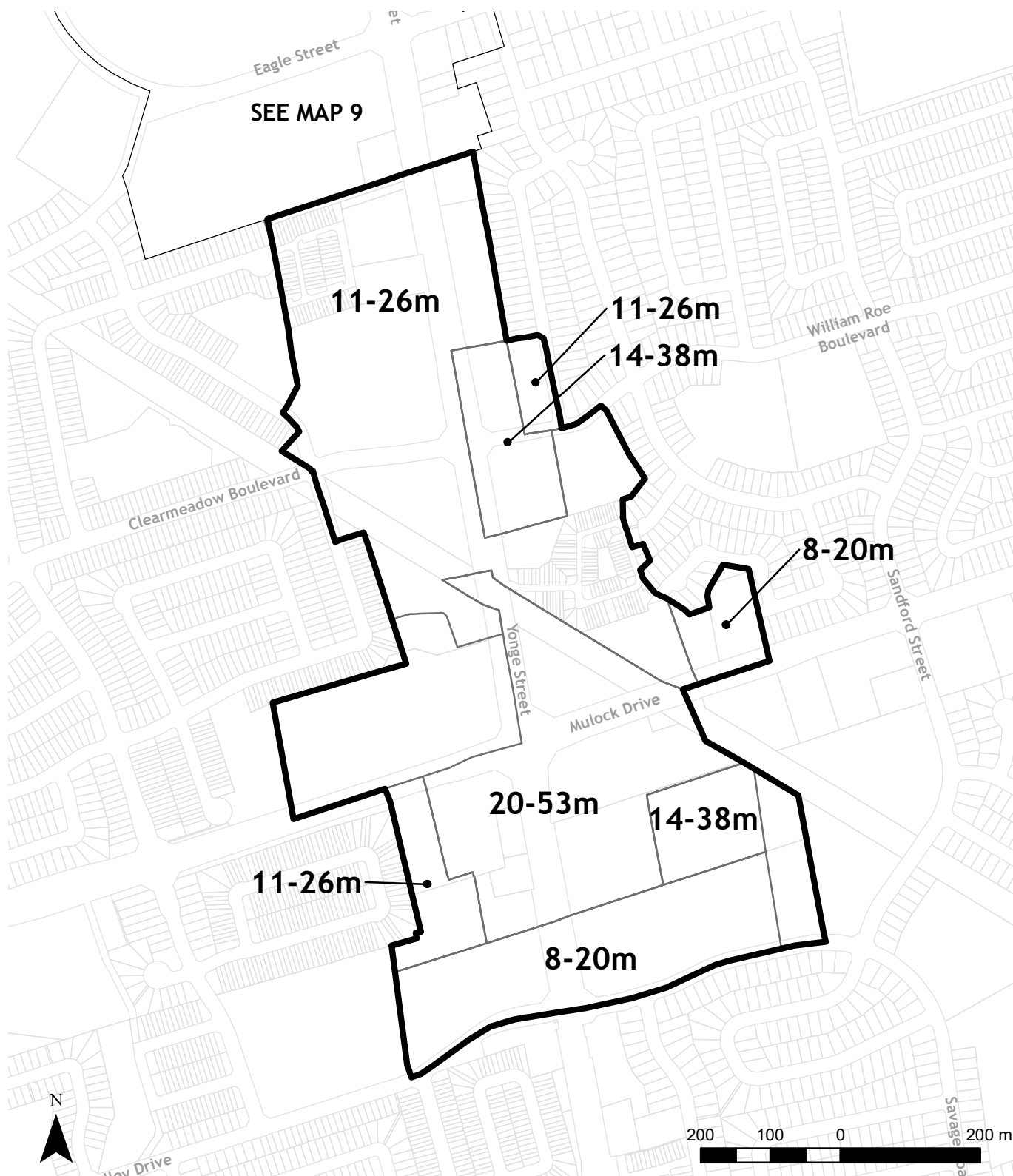

Hatched areas indicate lands in Secondary Plan area subject to By-law 2010-40.

## DAVIS DRIVE HEIGHT MAP

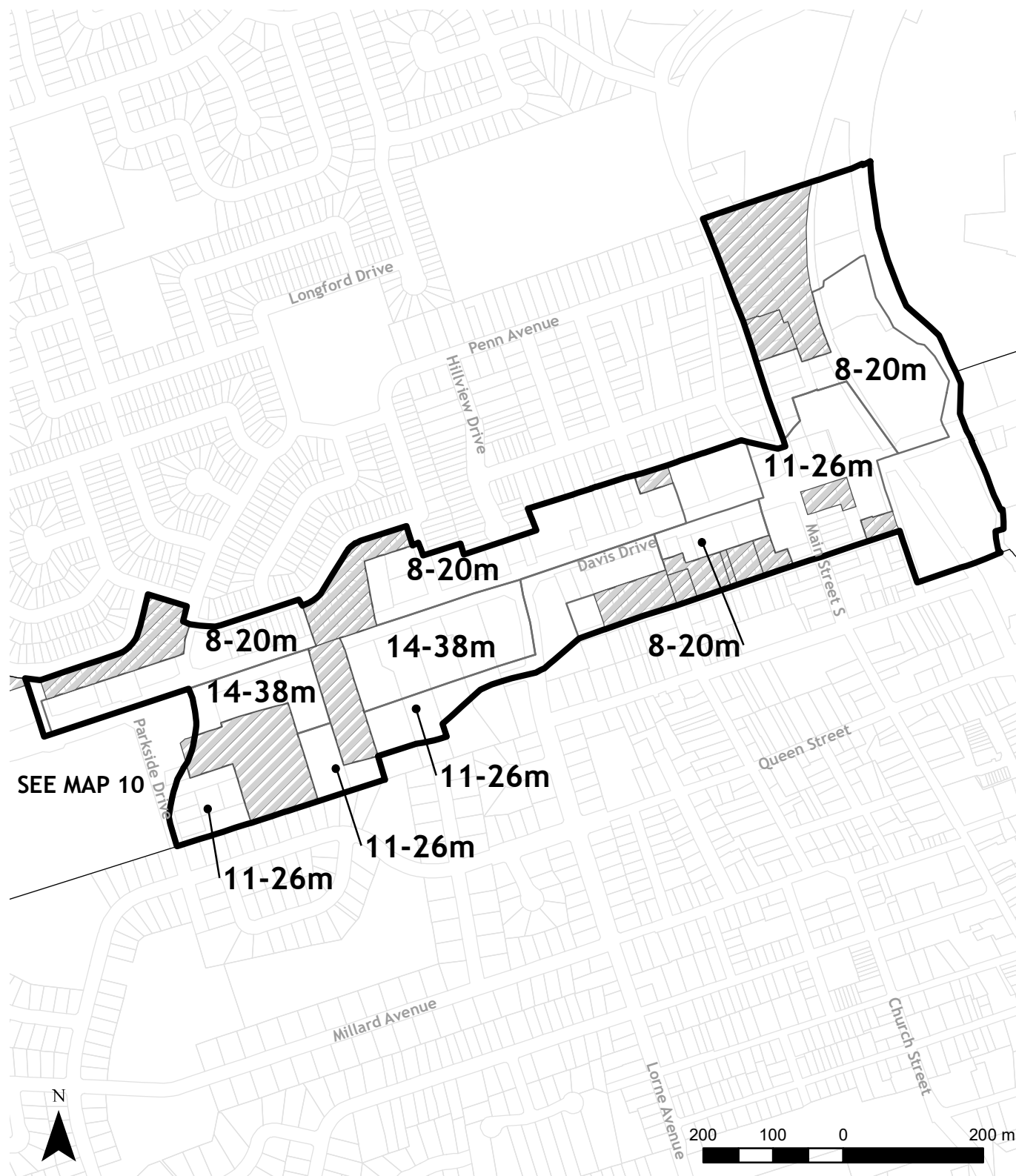

Hatched areas indicate lands in Secondary Plan area subject to By-law 2010-40.

## REGIONAL HEALTHCARE CENTRE HEIGHT MAP

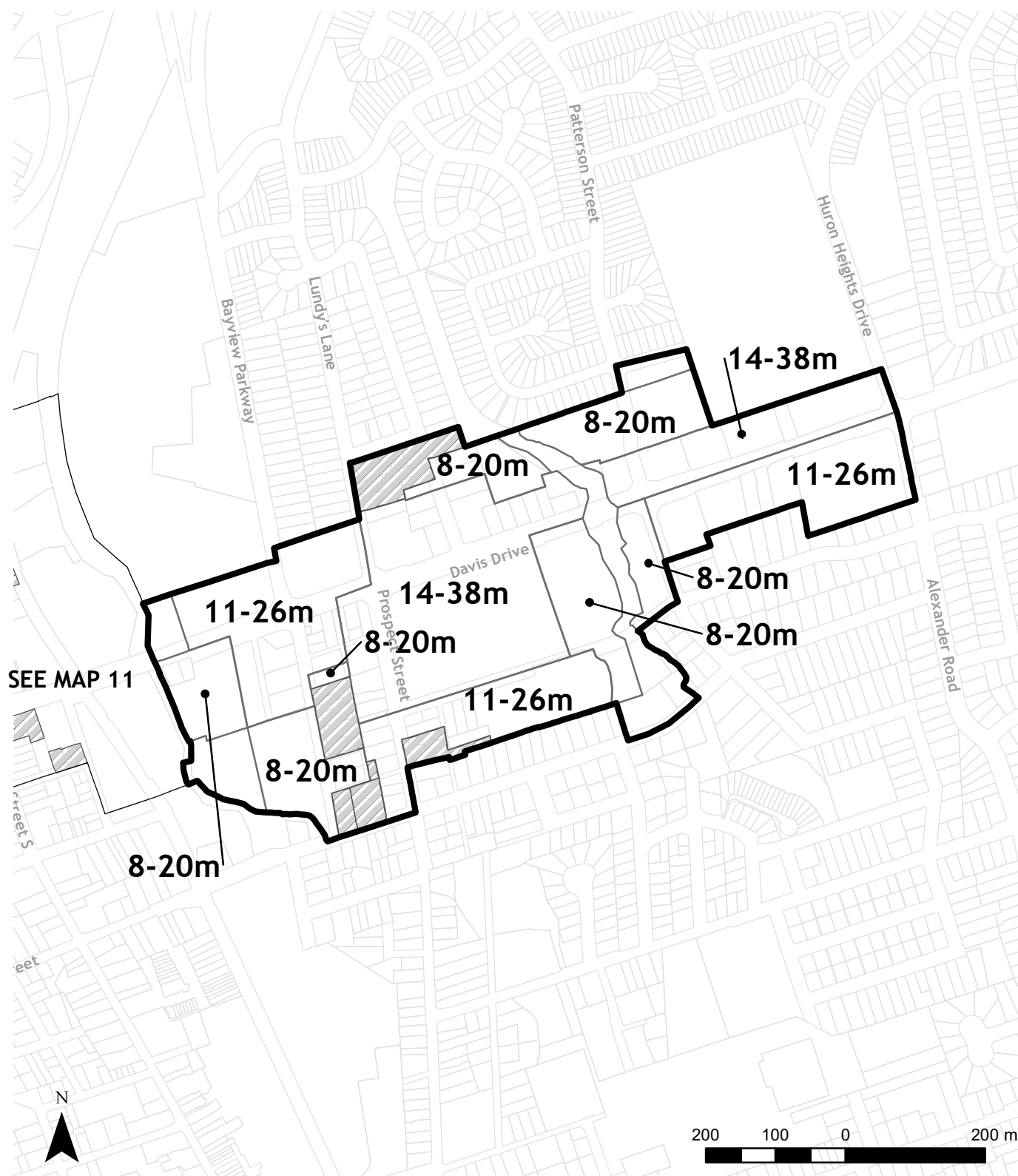

*Hatched areas indicate lands in Secondary Plan area subject to By-law 2010-40.*

# HOLDING ZONES



*Hatched areas indicate lands in Secondary Plan area subject to By-law 2010-40.*

# YONGE NORTH HOLDING ZONES

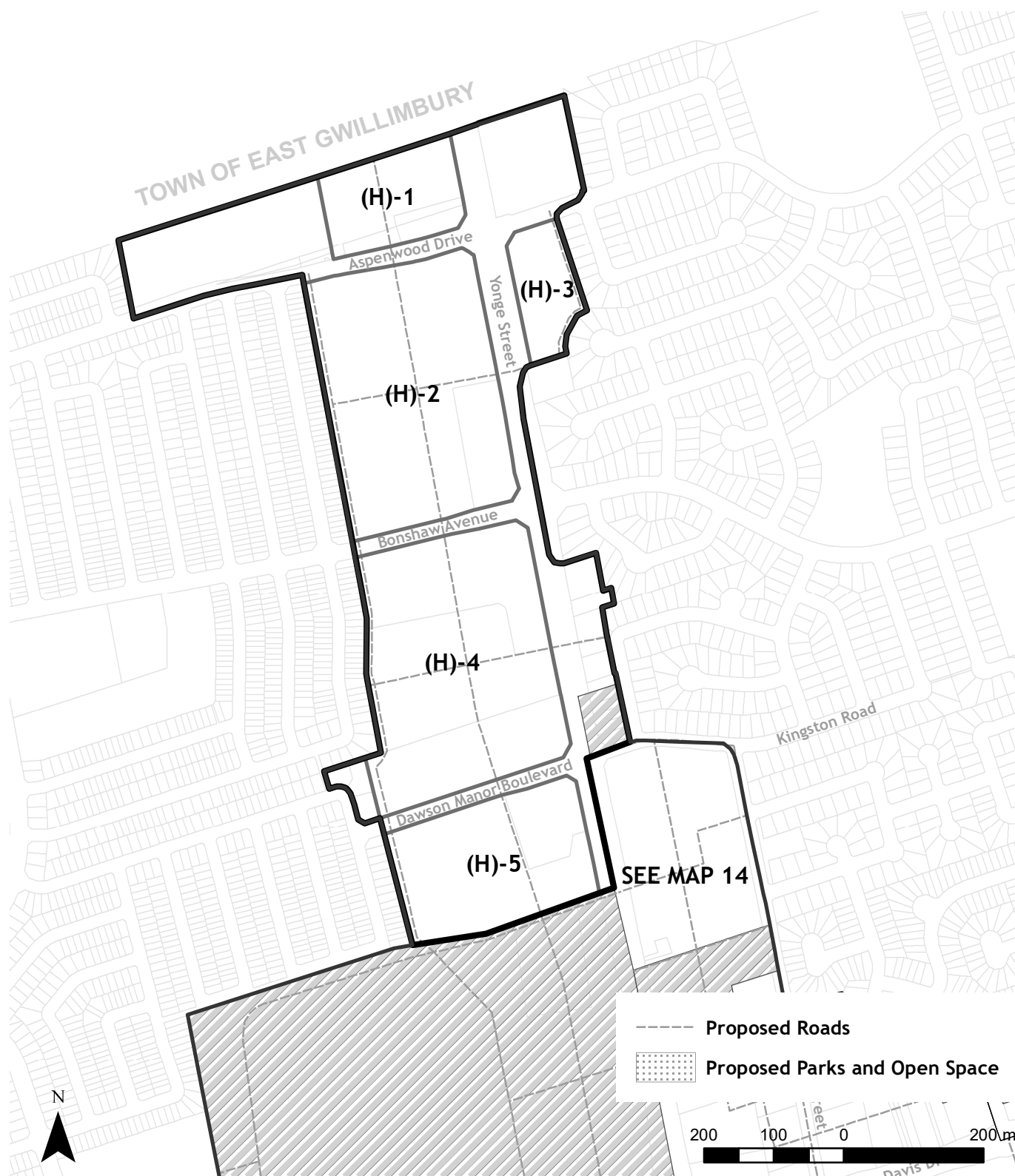

Hatched areas indicate lands in Secondary Plan area subject to By-law 2010-40.

## YONGE AND DAVIS HOLDING ZONES

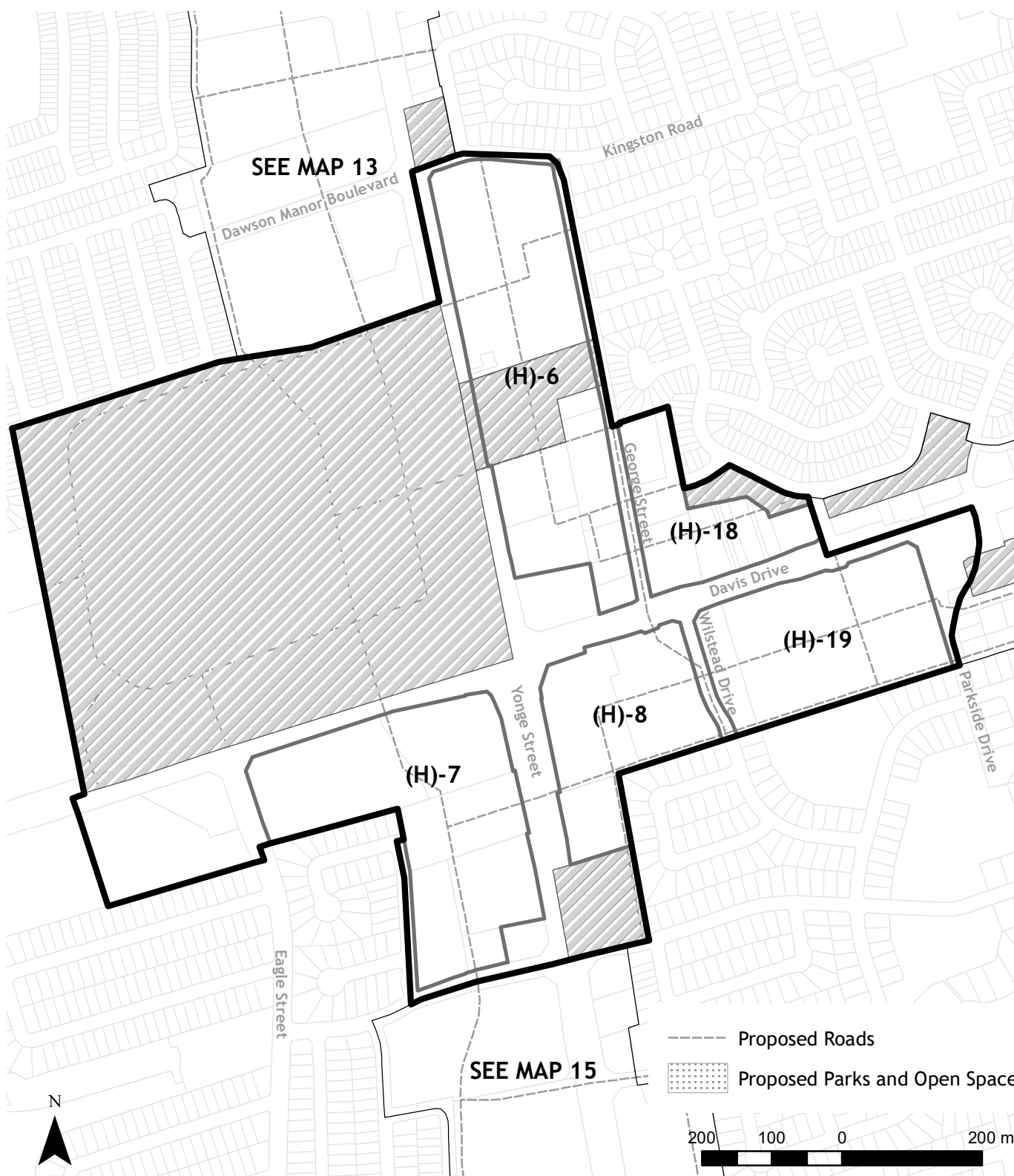



## YONGE CIVIC HOLDING ZONES

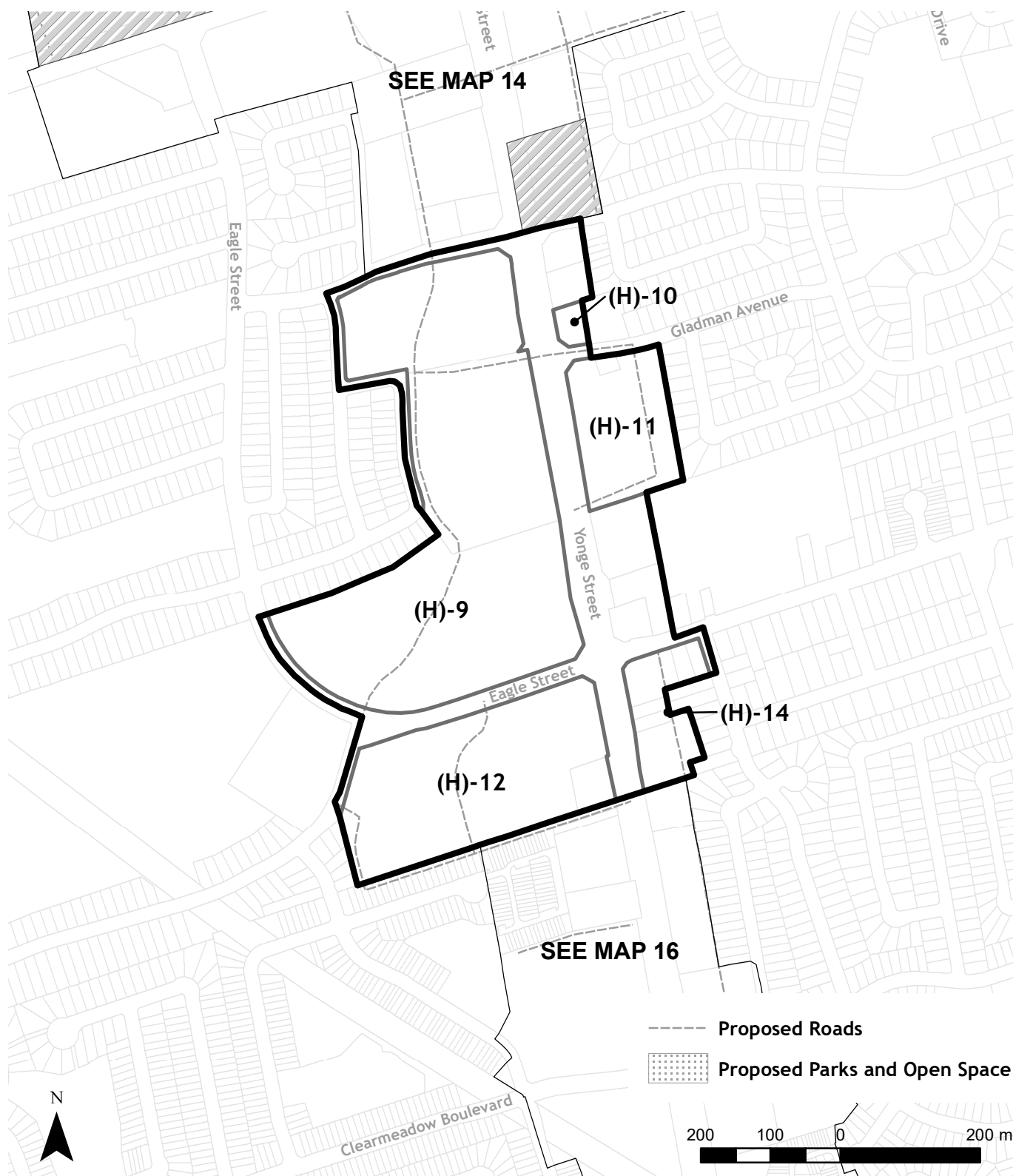

Hatched areas indicate lands in Secondary Plan area subject to By-law 2010-40.

# YONGE SOUTH HOLDING MAP

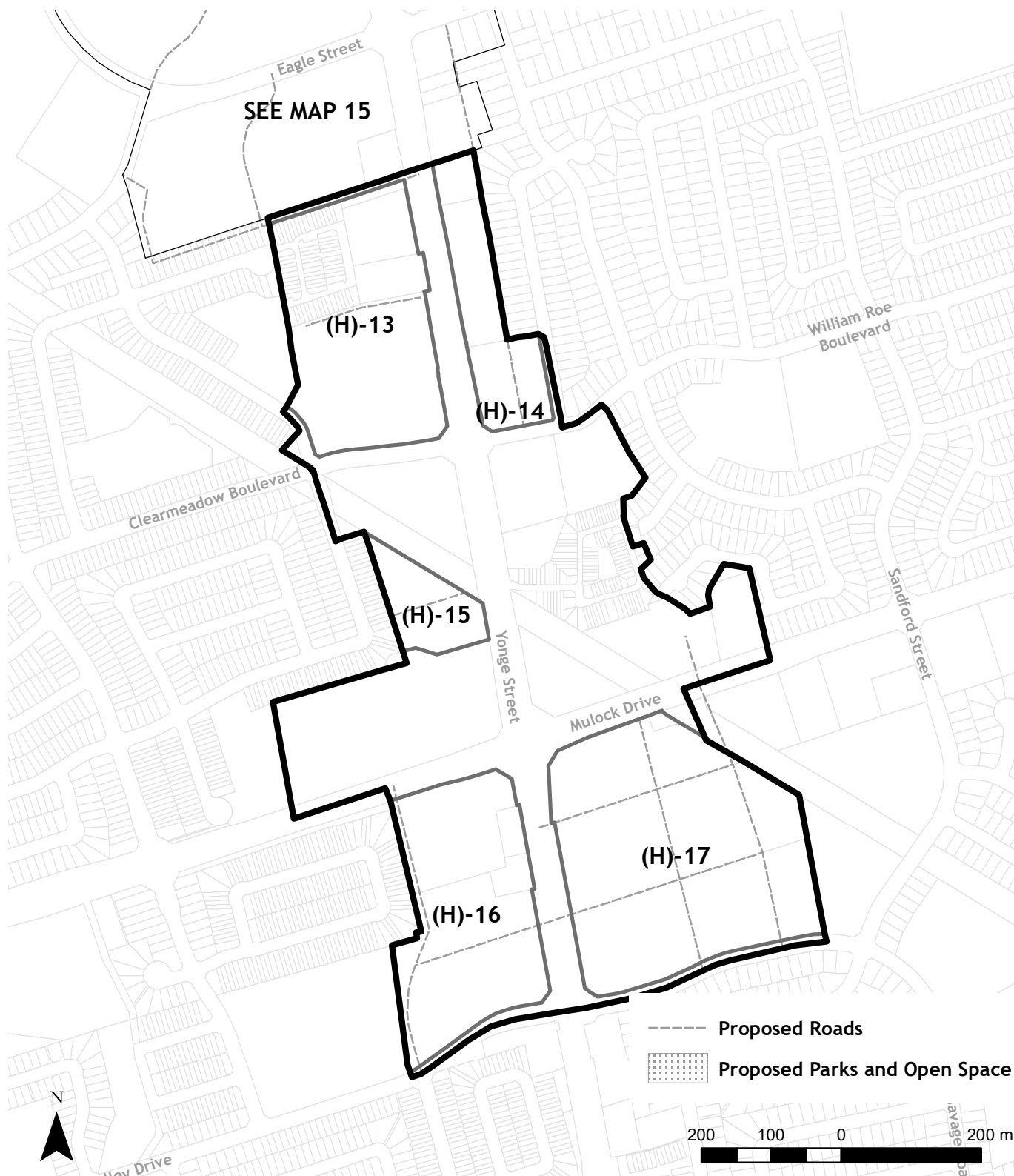

## DAVIS DRIVE HOLDING ZONES

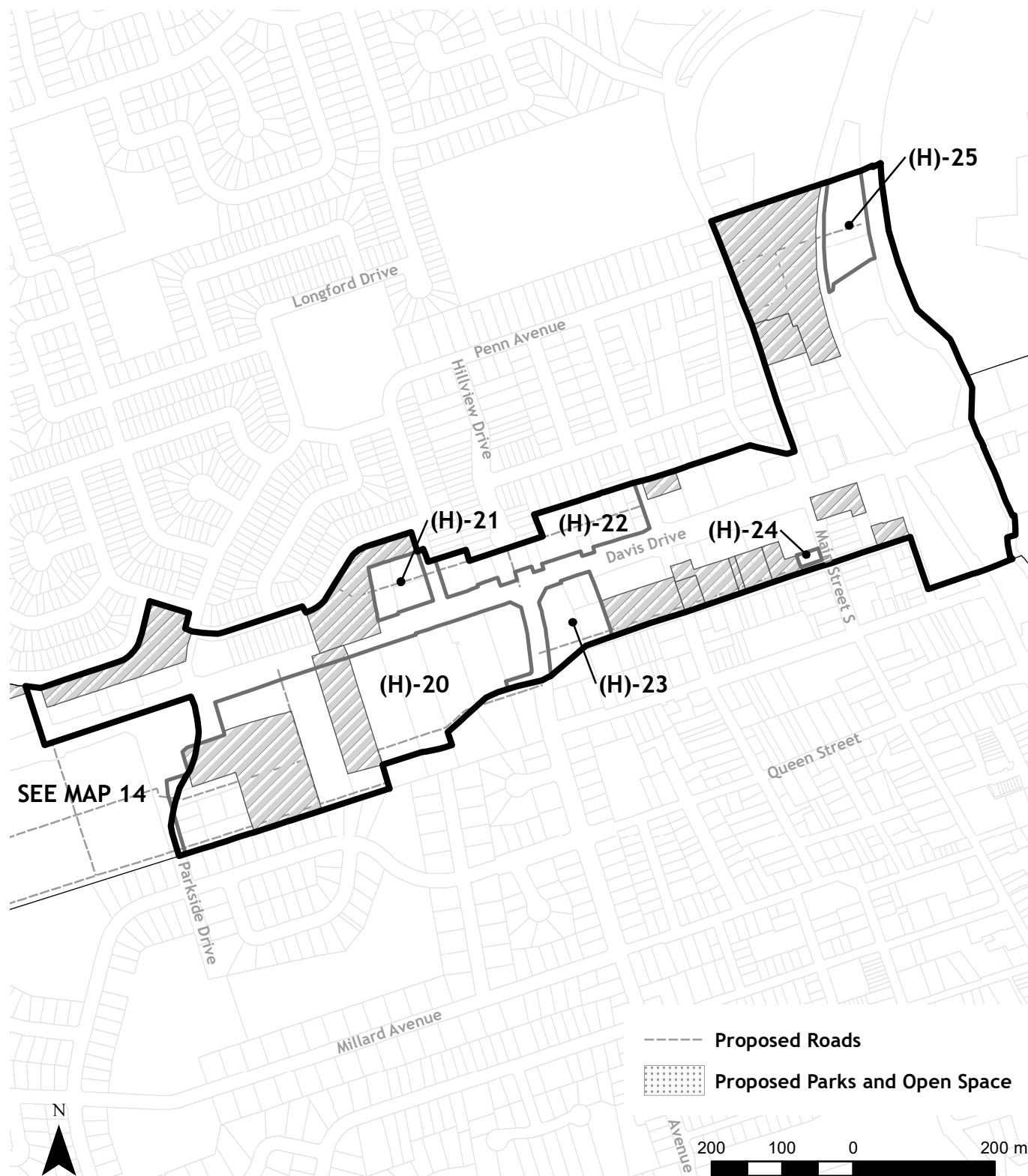

Hatched areas indicate lands in Secondary Plan area subject to By-law 2010-40.

## REGIONAL HEALTHCARE CENTRE HOLDING ZONES

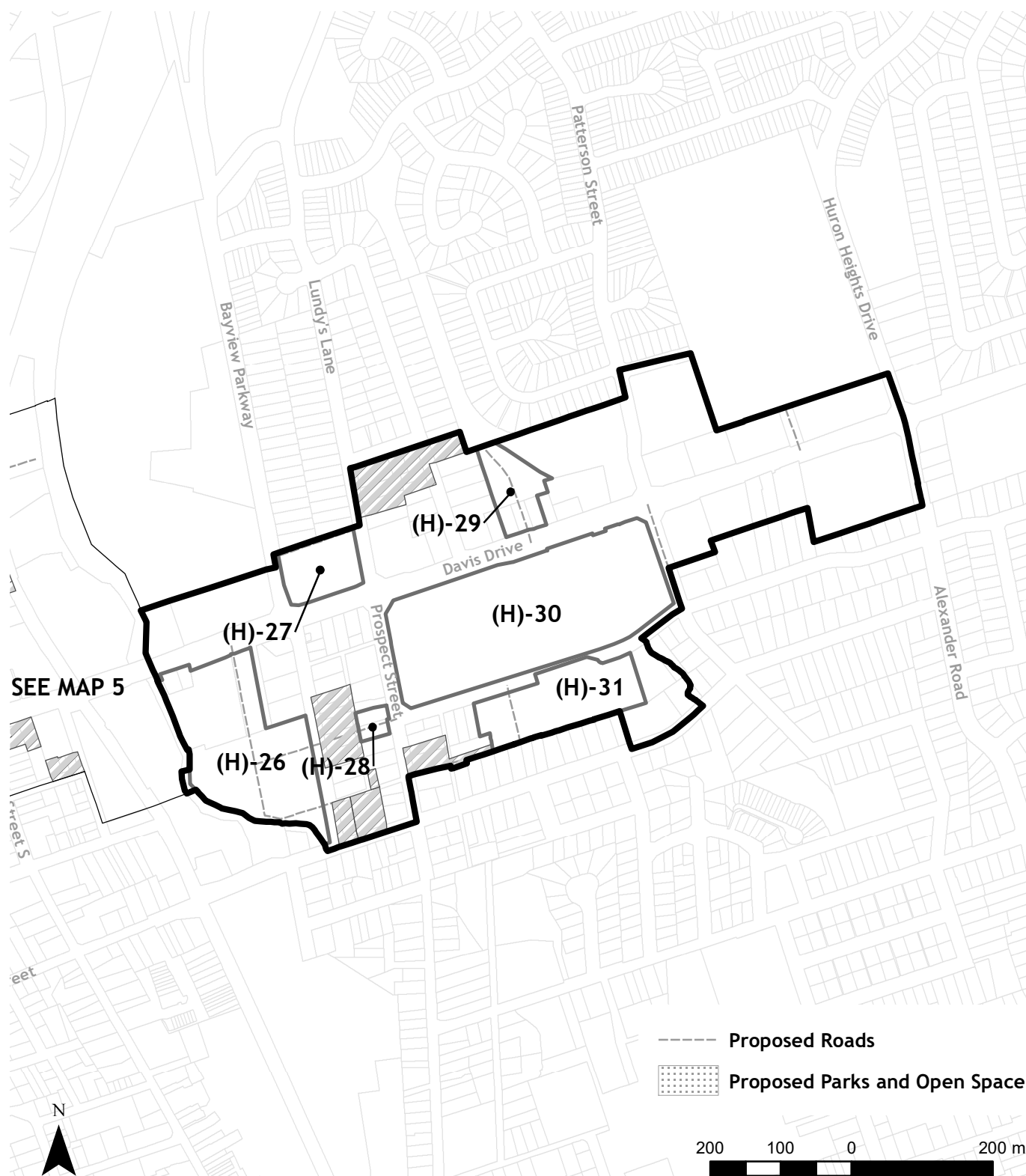

Hatched areas indicate lands in Secondary Plan area subject to By-law 2010-40.

# PRIORITY COMMERCIAL AREAS

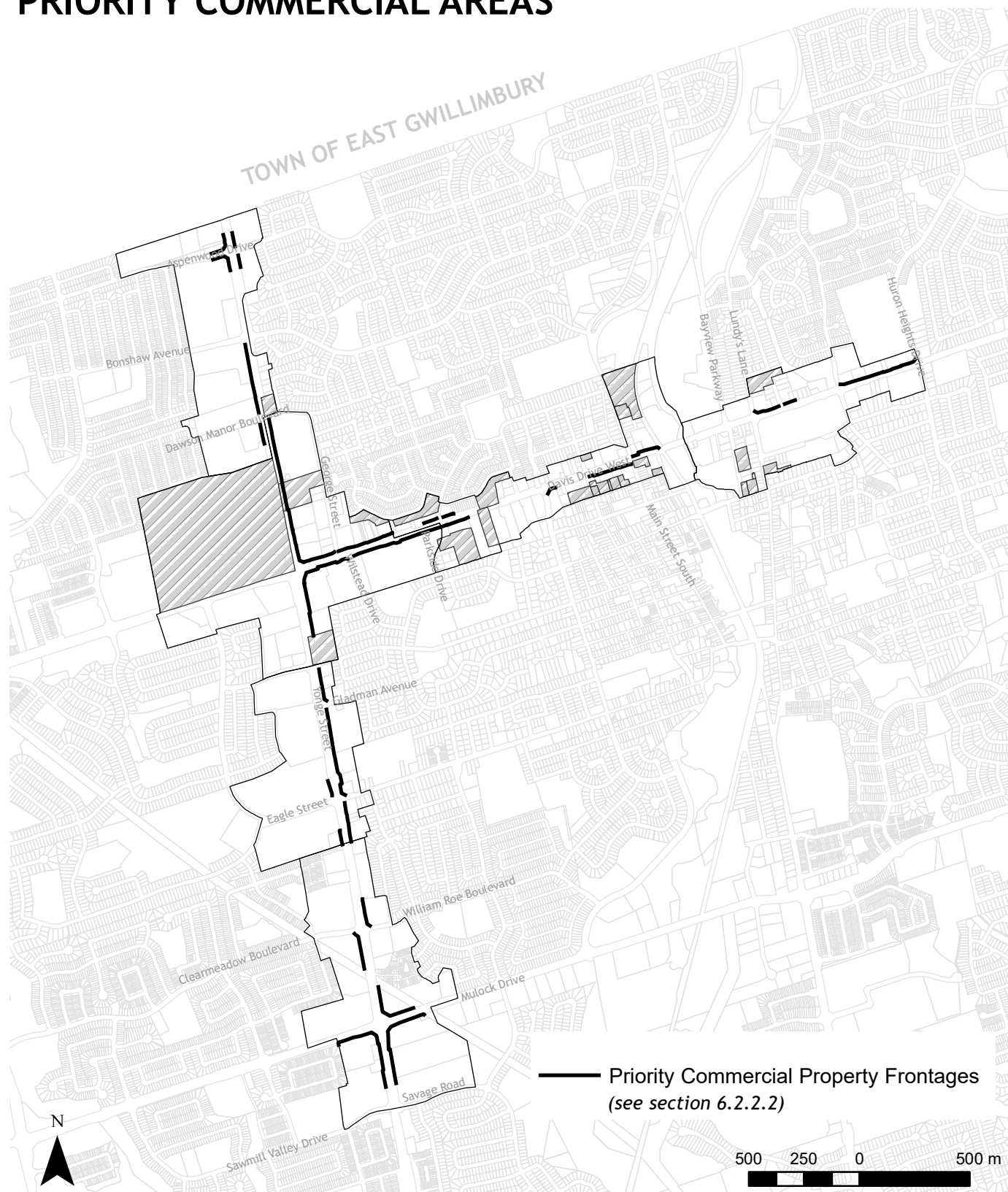

Hatched areas indicate lands in Secondary Plan area subject to By-law 2010-40.

# FLOODPLAIN AND OTHER NATURAL HAZARDS

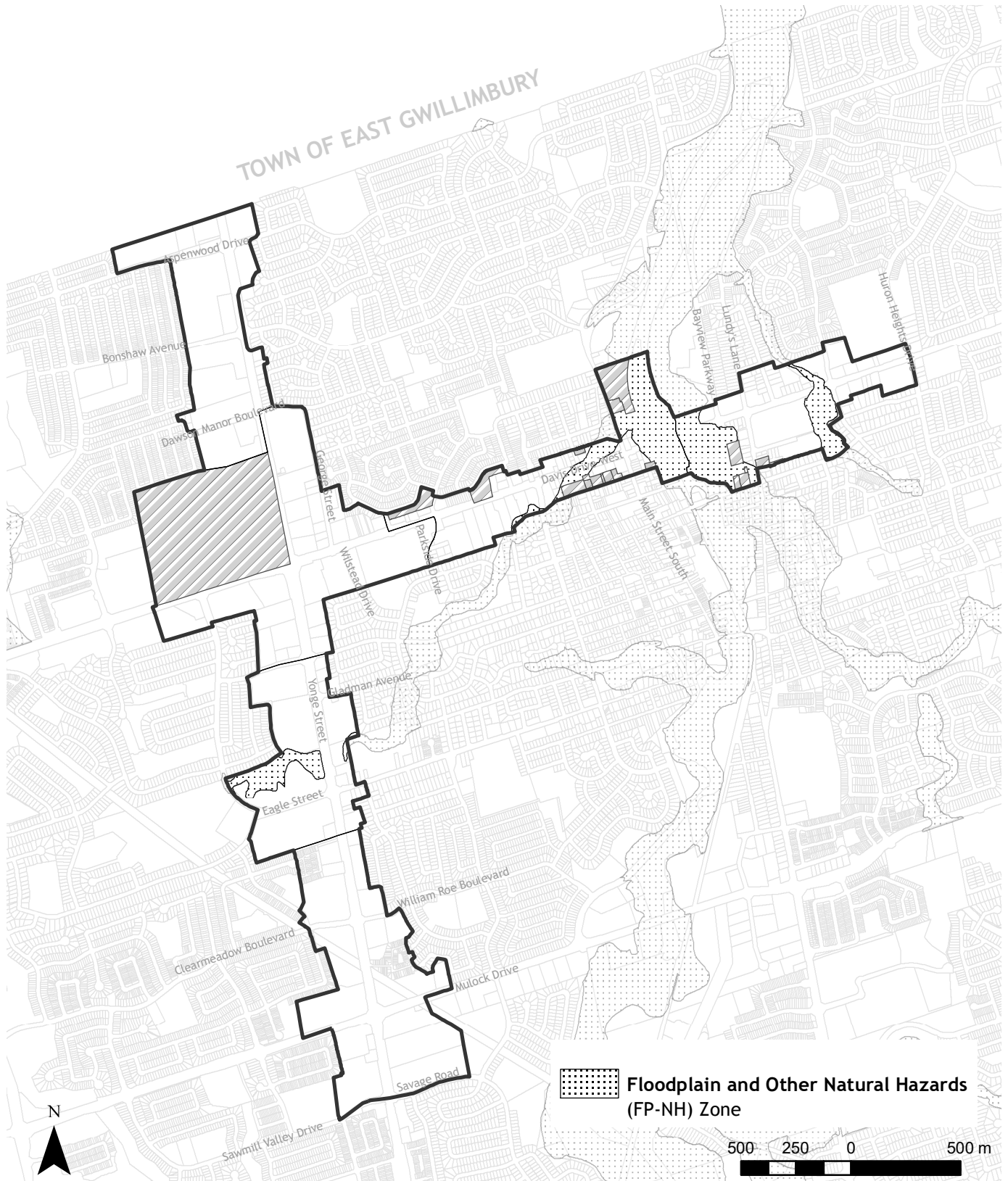

*Hatched areas indicate lands in Secondary Plan area subject to By-law 2010-40.*



# PARKING REDUCTION AREAS



*Hatched areas indicate lands in Secondary Plan area subject to By-law 2010-40.*