

## Proposed Traffic and Parking Bylaw Amendments

THAT Schedule IV (**No Parking**) of the Parking By-law 2019-63, as amended, be further amended by adding the following:

ROAD	SIDE	BETWEEN	PROHIBITED TIMES
Kingsbarns Lane	Both	Howard Woodcock Lane to Charles Street	Anytime
Howard Woodcock Lane	Both	Granby Place to the northern terminus	Anytime

THAT Schedule I (**One-way Traffic**) of the Traffic By-law 2011-24, as amended, be further amended by adding the following:

ROAD	FROM	DIRECTION
Kingsbarns Lane	Howard Woodcock Lane to Charles Street	Westbound
Howard Woodcock Lane	Granby Place to Kingsbarns Lane	Northbound

THAT Schedule III (**Stop Signs**) of the Traffic By-law 2011-24, as amended, be further amended by adding the following:

Kingsbarns Lane	1 way	westbound on Kingsbarns Lane
Howard Woodcock Lane at Kingsbarns Lane	2 way	southbound on Howard Woodcock Lane
Howard Woodcock Lane at Kingsbarns Lane	2 way	northbound on Howard Woodcock Lane

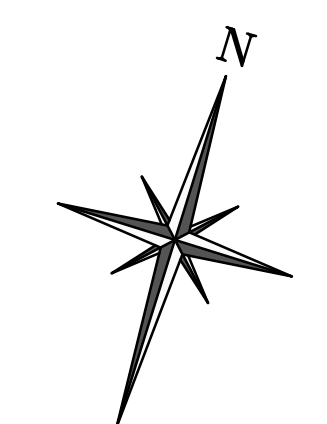
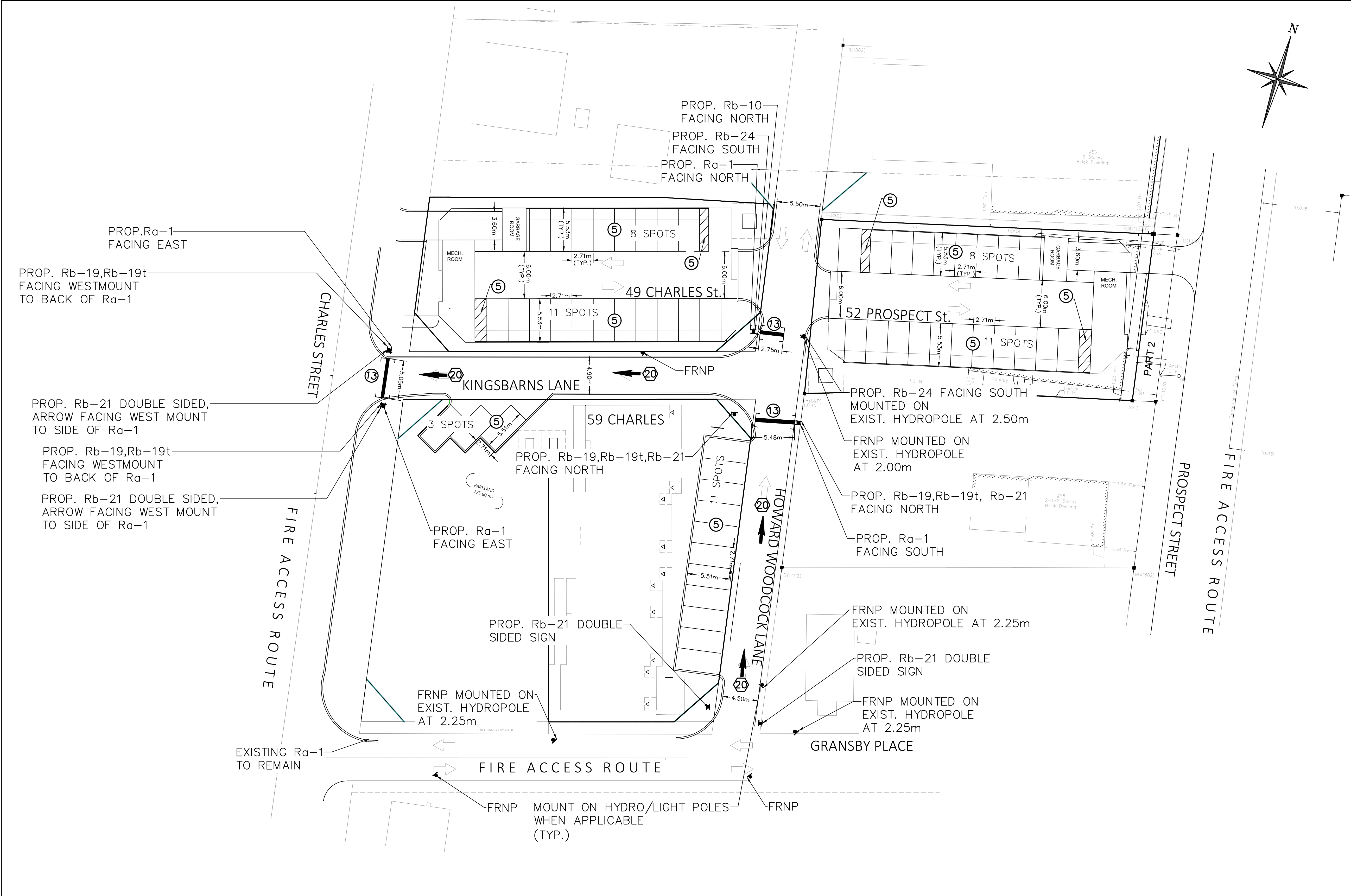

**PAVEMENT MARKINGS LEGEND**

5	SOLID WHITE, 10cm
13	SOLID WHITE, 30cm
20	SYMBOLS
[ ]	LIMITS OF MARKINGS

- NOTES:**
- 333, 363 DENOTES PAVEMENT MARKING SPACING. (ie. 3m LINE, 3m GAP, 3m LINE)
  - ⊗ TO DENOTE PAVEMENT MARKING, PAINT
  - ⊗ TO DENOTE PAVEMENT MARKING, DURABLE

**LEGEND**

---	EXISTING PROPERTY LINE
▲	PROPOSED TRAFFIC SIGN

**SIGNAGE LEGEND**

SIGN NAME	SIGN NUMBER	SIZE (cm)	OTM BOOK	QUANTITY
STOP	Ra-1	60x60	5	6
NO STRAIGHT THROUGH	Rb-10	60x60	5	1
DO NOT ENTER	Rb-19	60x60	5	3
DO NOT ENTER TAB	Rb-19t	60x60	5	3
ONE WAY	Rb-21	30x90	5	6
TWO WAY	Rb-24	60x75	5	1
FIRE ROUTE	FRNP	30x45	-	10

- NOTE:**
- ALL WORK SHALL BE DONE IN ACCORDANCE WITH OTM BOOK 5 (REGULATORY SIGNS) AND BOOK 11 (PAVEMENT, HAZARD & DELINEATION MARKINGS).
  - PAVEMENT MARKINGS FOR PARKING STALLS TO CONFORM TO OPSS 1712.

4	ISSUED FOR APPROVAL	2022/MAR/08
3	ISSUED FOR APPROVAL	2022/FEB/04
2	ISSUED FOR 2ND SUBMISSION	2021/OCT/29

No. ISSUE / REVISION YYY/MM/DD

Project  
**49 & 59 CHARLES STREET,  
52 PROSPECT STREET**

**PAVEMENT MARKINGS  
AND SIGNAGE PLAN**

**CROZIER & ASSOCIATES**  
Consulting Engineers

THE HARBOUREDGE BUILDING  
40 HURON STREET, SUITE 301  
COLLINGWOOD, ON L9Y 4R3  
705 446-3510 T  
705 446-3520 F  
WWW.CROZIER.CA  
INFO@CROZIER.CA

Drawn	P.E.	Design	Project No.	<b>1794-5389</b>
Check	K.H.	Check	Scale	1:250
			Dwg.	<b>FIG 04</b>

**SITE PLAN NOTES:**  
DESIGN ELEMENTS ARE BASED ON SITE PLAN BY STAMP & HAMMER  
DRAWING No.: A-001, REV.1 (2020/JUL/08)  
PROJECT No.: D.20.359.1

**DRAWING NOTES:**  
THIS DRAWING IS THE EXCLUSIVE PROPERTY OF C.F. CROZIER & ASSOCIATES INC. AND THE REPRODUCTION OF ANY PART OF IT WITHOUT PRIOR WRITTEN CONSENT OF THIS OFFICE IS STRICTLY PROHIBITED.  
THE CONTRACTOR SHALL VERIFY ALL DIMENSIONS, LEVELS, AND DATUMS ON SITE AND REPORT ANY DISCREPANCIES OR OMISSIONS TO THIS OFFICE PRIOR TO CONSTRUCTION.  
THIS DRAWING IS TO BE READ AND UNDERSTOOD IN CONJUNCTION WITH ALL OTHER PLANS AND DOCUMENTS APPLICABLE TO THIS PROJECT. DO NOT SCALE THIS DRAWING.  
ALL EXISTING UNDERGROUND UTILITIES TO BE VERIFIED IN THE FIELD BY THE CONTRACTOR PRIOR TO CONSTRUCTION.

**FOR APPROVAL**

