

DRAWING NOTES:

- B.01 CUT DOWN EXISTING WALL TO 3'-6" TO CREATE STUB WALL GUARDRAIL. PROVIDE SOLID WOOD CAP AND REFINISH ALL EXPOSED SURFACES.
- B.02 RELOCATE ELECTRICAL PANEL FROM THIS WALL TO NEW ADJACENT ELECTRICAL CLOSET AREA. CREATE NEW OPENING. SEE STRUCTURAL DRAWINGS FOR COMPLETE SCOPE OF STRUCTURAL REQUIREMENTS
- B.03 RELOCATE SMALL WATER HEATER AND JANITOR SINK FROM NEW ACCESSIBLE WASHROOM AREA TO THIS LOCATION.
- B.04 REMOVE EXISTING DOOR AND WALL. MAKE GOOD DISTURBED AREAS

WALL TYPES:

- W1 EXISTING VERTICAL WOOD BATTENS ON WOOD SIDING ON 2X4 WOOD FRAME CONSTRUCTION WITH INTERIOR WOOD PANELING.
- W2 NEW VERTICAL WOOD BATTEN (SIZED TO REPLICATE EXISTING) ON EXTERIOR GRADE PLYWOOD SHEATHING ON AIR BARRIER ON 2X6 WOOD FRAME CONSTRUCTION INSULATED ON VAPOUR BARRIER ON 8" SOLID GROUTED CONCRETE BLOCK
- W3 1" THERMAL INSULATED GLAZING IN CUSTOM WOOD FRAMING PAINTED TO MATCH EXISTING
- W4 INSULATION BOARD ON DRAINAGE BOARD ON WATERPROOFING ON 10" POURED CONCRETE WITH REINFORCING AS PER STRUCTURAL DRAWINGS WITH 8" FULLY GROUTED BLOCK WALL (ELEVATOR SHAFT)
- W5 8" POURED CONCRETE WALL
- W6 1/2" GWB ON 2X4 STEEL STUD PARTITION ON 1/2" GWB
- W7 TILE ON 1/2" MOISTURE RESISTANT DRYWALL ON 2X5 STEEL STUD PARTITIONS ON 1/2" GWB
- W8 1/2" GWB ON 2X4 STEEL STUD PARTITIONS
- W9 EXISTING VERTICAL WOOD BATTENS ON WOOD SIDING ON 2X4 WOOD FRAME CONSTRUCTION WITH INTERIOR WOOD PANELING. (TO HEIGHT OF 14' RING BEAM) NEW VERTICAL WOOD BATTEN (SIZED TO REPLICATE EXISTING) ON EXTERIOR GRADE PLYWOOD SHEATHING ON AIR BARRIER ON 2X6 WOOD FRAME CONSTRUCTION INSULATED ON VAPOUR BARRIER ON 3/8" GWB ON INTERIOR WOOD PANELING PAINTED WITH FIRESHIELD NON COMBUSTIBLE PAINT.
- W10 8" FULLY GROUTED CONCRETE BLOCK WALL

QUAKER MEETING HOUSE

PRELIMINARY DESIGN PACKAGE AUG 12 2015.  
BLACK AND MOFFAT ARCHITECTS INC.

BASEMENT FLOOR PLAN

3/16" = 1'-0"

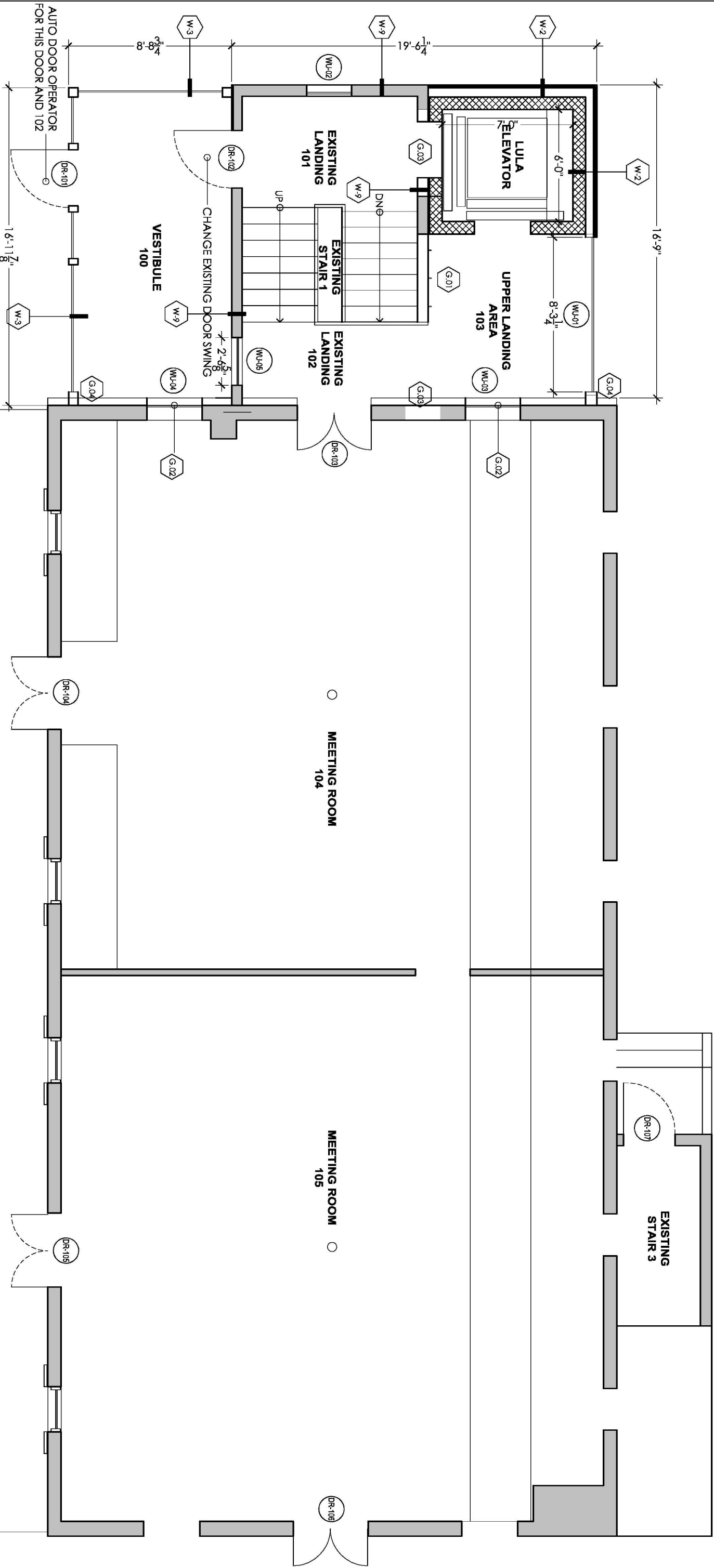

DRAWING NOTES:

- G-01 CUT DOWN EXISTING WALL TO 3'-6" TO CREATE STUB WALL GUARDRAIL. PROVIDE SOLID WOOD CAP AND REFINISH ALL EXPOSED SURFACES.
- G-02 ADD NOR-AM STEEL FRAME WITH GWG IN FRONT OF EXISTING WINDOW FOR 1 HOUR FIRE SEPARATION
- G-03 REMOVE SECTION OF EXISTING WALL. MAKE GOOD DISTURBED AREA.
- G-04 NEW ADDITION GLAZING LINE/POST CENTERED BETWEEN EXISTING BATTENS. SPLICE INTO EXISTING WOOD CLADDING AND MAKE GOOD FOR WATER TIGHT CONNECTION.

**QUAKER MEETING HOUSE**  
PRELIMINARY DESIGN PACKAGE AUG 12 2015.  
BLACK AND MOFFAT ARCHITECTS INC.  
GROUND FLOOR PLAN  
3/8" = 1'-0"