



## PLANNING & BUILDING SERVICES

Town of Newmarket  
395 Mulock Drive  
P.O. Box 328, STN Main  
Newmarket, ON L3Y 4X7

www.newmarket.ca  
planning@newmarket.ca  
T: 905.953.5321  
F: 905.953.5140

### PUBLIC MEETING CONCERNING A PROPOSED OFFICIAL PLAN AND ZONING BY-LAW AMENDMENT AND PROPOSED DRAFT PLAN OF SUBDIVISION

**TAKE NOTICE** that the Council of the Corporation of the Town of Newmarket will hold a Public Meeting on:

**MONDAY SEPTEMBER 28, 2015 AT 7:00 P.M.**

At the **Council Chambers at the Municipal Offices, 395 Mulock Drive**, to consider a proposed Zoning By-Law Amendment under Section 34 of the Planning Act, RSO 1990, c. P. 13 as amended and a proposed Official Plan amendment under Section 17 of the Planning Act, RSO 1990, c. P. 13 as amended and a proposed Plan of Subdivision under Section 51 (20) (a) of the Planning Act, RSO 1990, c. P. 13 as amended.

An application has been submitted for Official Plan and Zoning By-Law Amendment and Draft Plan of Subdivision for lands located as detailed on the location map of the reverse of this page. The net effect of this application is to permit a proposed draft plan of subdivision (19TN 2013 001) to accommodate 91 freehold townhomes, 27 stacked condominium townhomes, 78 condominium townhomes, 2 mid-rise (4 storey) apartments the preservation of a Historic Home and additional land for stormwater management and parks on the subject lands.

**ANY PERSON** may attend the public meeting to make written or verbal representation either in support of or in opposition to the proposed Official Plan Amendment, Zoning By-Law Amendment or Draft Plan of Subdivision. If you wish to use the Town's audio/visual system, please contact the Clerk's Office not later than noon on the day of the meeting to make the appropriate arrangements. Should you be unable to attend the public meeting, your written submission will be received up to the time of the meeting.

**IF YOU WISH TO BE NOTIFIED** of the adoption of the proposed Zoning By-Law Amendment or Draft Plan of Subdivision, you must make a written request to the Town of Newmarket, 395 Mulock Drive, P.O. Box 328, STN MAIN NEWMARKET, ON L3Y 4X7. If you wish to be notified of the adoption of the proposed Official Plan amendment, or of the refusal of a request to amend the official plan, you must make a written request to the Region of York, 17250 Yonge Street, Newmarket, ON, L3Y 6Z1.

**IF A PERSON OR PUBLIC BODY** does not make oral submissions at a public meeting or make written submissions to the Town of Newmarket before the by-law is passed; Official Plan Amendment Adopted or the Draft Plan approved, the person or public body is not entitled to appeal the decision of the Town of Newmarket to the Ontario Municipal Board.

**IF A PERSON OR PUBLIC BODY** does not make oral submissions at a public meeting, or make written submissions to the Town of Newmarket before the by-law is passed, Official Plan Amendment Adopted or the draft plan approved, the person or public body may not be added as a party to the hearing of an appeal before the Ontario Municipal Board unless, in the opinion of the Board, there is reasonable grounds to do so.

**ADDITIONAL INFORMATION** relating to the proposed Official Plan and Zoning By-Law Amendment and Draft Plan of Subdivision is available for inspection between 8:30 a.m. and 4:30 p.m. on weekdays at the Municipal Offices, 395 Mulock Drive, Newmarket.

**Dated September 8, 2015**

**Direct any inquiries to the  
Planning Department 905-953-5321  
Please refer to File No. D9-NP1312, D12-  
NP1312, D14-NP1312**

12. Development and Infrastructure Services - Planning and Building Services Report 2015-35 dated August 20, 2015 regarding Application for Official Plan Amendment, Zoning By-law Amendment and Draft Plan of Subdivision - 16920 and 16860 Leslie Street.
- a) THAT Development and Infrastructure Services - Planning and Building Services Report 2015-35 dated August 20, 2015 regarding Application for Official Plan Amendment, Zoning By-law Amendment and Draft Plan of Subdivision be received and the following recommendations be adopted:
- i) THAT the Application for Official Plan Amendment, Zoning By-law Amendment and Draft Plan of Subdivision, as submitted by The Newmarket Cemetery Corporation on behalf of 2394237 Ontario Inc. for lands being composed of Pt Lt 31, Con 2; Pt E1/2 Lt 32, Con 2, EYS be referred to a public meeting;
- ii) AND THAT following the public meeting, issues identified in this Report, together with comments of the public, Committee, and those received through the agency and departmental circulation of the application, be addressed by staff in a comprehensive report to the Committee of the Whole, if required;
- iii) AND THAT Groundswell Urban Planners, 30 West Beaver Creek Road, Unit 109, Richmond Hill, ON L4B 3K1 be notified of this action by the Clerk.





## PLANNING AND BUILDING SERVICES

Town of Newmarket

395 Mulock Drive

P.O. Box 328, STN Main

Newmarket, ON L3Y 4X7

www.newmarket.ca

planning@newmarket.ca

T: 905.953.5321

F: 905.953.5140

August 20, 2015

### DEVELOPMENT AND INFRASTRUCTURE SERVICES/PLANNING & BUILDING SERVICES REPORT 2015-35

TO: Committee of the Whole

SUBJECT: Application for Official Plan & Zoning By-Law Amendment and Draft Plan of Subdivision  
16920 & 16860 Leslie Street. West side of Leslie street North of Mulock Drive  
Pt Lt 31, Con 2; Pt E1/2 Lt 32, Con 2  
Newmarket Cemetery Corporation/2394237 Ontario Inc.  
(Forest Green Homes)  
Files: D9-NP1312, D12-NP1312, D14-NP1312

ORIGIN: Planning and Building Services

---

### RECOMMENDATIONS

THAT Development and Infrastructure Services/Planning and Building Services Report 2015-35 dated August 20, 2015 regarding Application for Official Plan Amendment, Zoning By-law Amendment and Draft Plan of Subdivision be received and the following recommendation(s) be adopted:

1. THAT the Application for Official Plan Amendment, Zoning By-law Amendment and Draft Plan of Subdivision, as submitted by The Newmarket Cemetery Corporation on behalf of 2394237 Ontario Inc. for lands being composed of Pt Lt 31, Con 2; Pt E1/2 Lt 32, Con 2, EYS be referred to a public meeting.
2. AND THAT following the public meeting, issues identified in this Report, together with comments of the public, Committee, and those received through the agency and departmental circulation of the application, be addressed by staff in a comprehensive report to the Committee of the Whole, if required.
3. AND THAT Groundswell Urban Planners, 30 W Beaver Creek Road, Unit 109, Richmond Hill L4B 3K1 be notified of this action by the Clerk.

### COMMENTS

#### Location

Lands located on the west side of Leslie Street, north of Mulock Drive. (See Location Map attached)

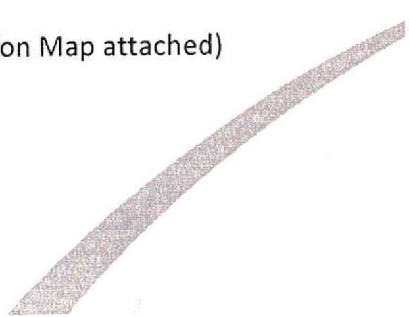

## **Proposal**

An application for draft plan approval, Official Plan amendment and zoning bylaw amendment has been submitted by The Newmarket Cemetery Corporation on behalf of Forest Green Homes (2394237 Ontario Inc.) to rezone the 16.44 hectare subject lands from the Cemetery (I-C) zone, Residential Apartment Dwelling 1 (R5-S) zone, Environmental Protection/Open Space (OS-EP) zone and Residential Detached Dwelling 30m (R1-B) zone to the Residential Townhouse Condominium Plan Dwelling (R4-CP), Residential Townhouse Dwelling 3 (R4-R) zone, Open Space (OS-1) zone, the Residential Apartment Dwelling 2 (R5-T) zone and a new stacked townhouses condominium zone. This is to permit a draft plan of subdivision consisting of 91 freehold townhouses, 27 stacked townhouses, 78 condominium townhouses and 2 mid-rise apartments. The applicant has not indicated the number of units within the proposed mid-rise apartment blocks at this time. The subject lands also contain the John Bogart House designated under the Heritage Act which is intended to be restored and used for residential purposes. The proposed Draft Plan as well as Master Landscaping Plan are attached to this report.

## **Preliminary Review**

### **Official Plan Considerations**

The subject property is designated Major Institutional and Natural Heritage System – Woodlot in the 2006 Official Plan.

The applicant has requested a designation of Stable Residential for the development portions and Major Institutional for the woodlot. If these applications are deemed appropriate, it would be fitting to designate the development lands Emerging Residential with a site specific exception that would permit the proposed mid-rise apartments. It would also be appropriate to re-establish the Natural Heritage designation for the woodlot.

Section 3.3.2(3) of the residential policies of the Official Plan discuss compatibility requirements where new housing stock is proposed against existing residential stating that they should generally have a physical character similar to the existing neighbourhood in terms of density, lot sizes, maximum building heights and minimum setbacks. This proposal is directly adjacent to the Bogart Trail Condominium (5 storey condominium building) to the south. In this location, the applicant is proposing a buffer area on an existing treed slope then a mid-rise apartment block (4 storey). The proposal also abuts the existing townhouse condominium on William Curtis Circle and McKinnon Court. The applicant is proposing freehold townhouses adjacent to these condominium townhouses. Finally, this proposal abuts existing condominium townhouses on Doak Lane. The applicant is proposing condominium townhouses adjacent to the condominium townhouses of a similar size and scale. Compatibility will be further discussed in a future report after receiving comments from community residents though the public meeting recommended by this report.



### Zoning Bylaw Considerations

The Subject Property is currently zoned Cemetery (I-C) zone, Environmental Protection Open Space (OS-EP) zone, Residential Apartment Building 1 (R5-S) zone and Residential Detached 30m (R1-B) zone by Bylaw Number 2010-40, as amended. The applicant has applied to rezone the subject lands to the Residential Townhouse Condominium Plan Dwelling (R4-CP), Residential Townhouse Dwelling 3 (R4-R) zone, Open Space (OS-1) zone, Residential Apartment Dwelling 2 (R5-T) zone and a new stacked townhouses condominium zone. This is to permit a draft plan of subdivision consisting of 91 freehold townhouses, 27 stacked townhouses, 78 condominium townhouses and 2 mid-rise apartments.

The applicant has also requested the mid-rise apartment block have dual zoning to also permit townhouses to enable them to react to the housing market.

The preliminary review of the applications has raised a concern with the proposed rezoning of the woodlot from the Environmental Protection – Open Space (OS-EP) zone to the Open space-1 (OS-1) zone. It would be appropriate to retain the existing OS-EP zone on the woodlot to ensure its continued preservation and conservation. The only permitted uses in the OS-EP zone are conservation uses and trails while the OS-1 zone would permit other uses such as community centres and outdoor recreation facilities among other uses.

### Servicing Allocation

Servicing allocation has not been granted for this proposal.

### Provincial Policy Statement

The Provincial Policy Statement supports improved land use planning and management, which contributes to a more effective and efficient land use planning system. The Provincial Policy Statement (PPS) provides policy direction on matters of provincial interest related to land use planning and development. Decisions affecting planning matters “shall be consistent” with this policy statement. The Provincial Policy Statement is intended to be read in its entirety and the relevant policies are to be applied to each situation.

The PPS discusses the promotion of healthy, liveable and safe communities that have access to recreational activities in the forms of parks, open spaces and trails. The PPS also promotes storm water management best practices, including low impact design. The proposed draft plan of subdivision is consistent with the PPS by providing a mix of housing types within the settlement area of the Town of Newmarket while protecting environmental features and providing trails and parkland in accordance with the Planning Act. The development is proposed adjacent to existing built up areas and allows for the efficient use of land, infrastructure and services. The applicant has proposed low impact design elements as part of the storm water management system.

The PPS requires that Natural features and areas will be protected for the long term for their economic, environmental and social benefits. The applicant has submitted an Environmental Impact Study in accordance with Town policy to ensure no negative impacts will occur on the natural heritage feature (woodlot) as a result of this development going forward.

The PPS also discusses the importance of encouraging a sense of place by promoting well-designed built form and cultural planning, and by conserving features that help define character, including built heritage resources and cultural heritage landscapes. The subject land contains a dwelling designated under the Ontario Heritage Act. The applicant has indicated that they intend to restore the dwelling and incorporate it into the plan for use as a single detached dwelling. This heritage home is further discussed below.

#### **John Bogart House**

Constructed in 1811 for John Bogart, a Quaker pioneer from Pennsylvania who operated a saw mill and grist mill on the creek near the house. One of the earliest dwellings extant in the Newmarket area and is an example of the second dwelling constructed by pioneers having been preceded by a log structure. Two-storey frame dwelling, clad in narrow clapboard, which rests on a stone rubble foundation. Simple vernacular dwelling constructed only nine years after the area was settled, is one of the few reminders that Bogarttown was a significant centre in the early nineteenth century. The John Bogart House is designated under the Ontario Heritage Act by By-law 1987-40.

It is the intent of the developer to preserve and restore this important heritage home and retain as residential dwelling accessed from a road internal to the plan. The house would be moved southerly to the corner of Leslie Street and Bogart Mill Trail.

#### **Parkland**

The developer is intending on providing the required 5% parkland dedication through the conveyance of a 0.74 hectare block with frontage on the proposed public road. The proposed parkland is also adjacent to the retained woodlot which, if the woodlot ultimately ends up in public ownership, could benefit from the proximity in terms of providing public access to the woodlot.

#### **Departmental and Agency Comments**

Department and Agency comments will be addressed throughout the planning process and outlined in a comprehensive report as required.

#### **BUSINESS PLAN AND STRATEGIC PLAN LINKAGES**

The continued development of this parcel of land is in accordance with the Newmarket Official Plan and has linkages to the Community Strategic Plan as follows:

Living Well: protecting and enhancing environmentally sensitive features

Well Balanced: encouraging a sense of community through an appropriate mix of land uses and amenities.

#### **CONSULTATION**

The application has been circulated for comment to internal departments and external agencies. This report recommends the applications be referred to a statutory public meeting.



## **BUDGET IMPACT**

### **Operating Budget (Current and Future)**

The appropriate planning application fees have been received for Official Plan Amendment, zoning bylaw amendment and draft plan of subdivision. The Town will also receive revenue from development charges and assessment revenue with the development of this subdivision.

### **Capital Budget**

There is no direct capital budget impact as a result of this report.

## **CONTACT**

For more information on this report, contact: Dave Ruggle, Senior Planner – Community Planning, at 905-953-5321, ext 2454; [druggle@newmarket.ca](mailto:druggle@newmarket.ca)

## **Attachments**

- 1 - Location Map
- 2 - Proposed Draft Plan of Subdivision
- 3- Landscape Master Plan



Director of Planning and Building Services



Commissioner of Development and Infrastructure  
Services



Senior Planner – Community Planning

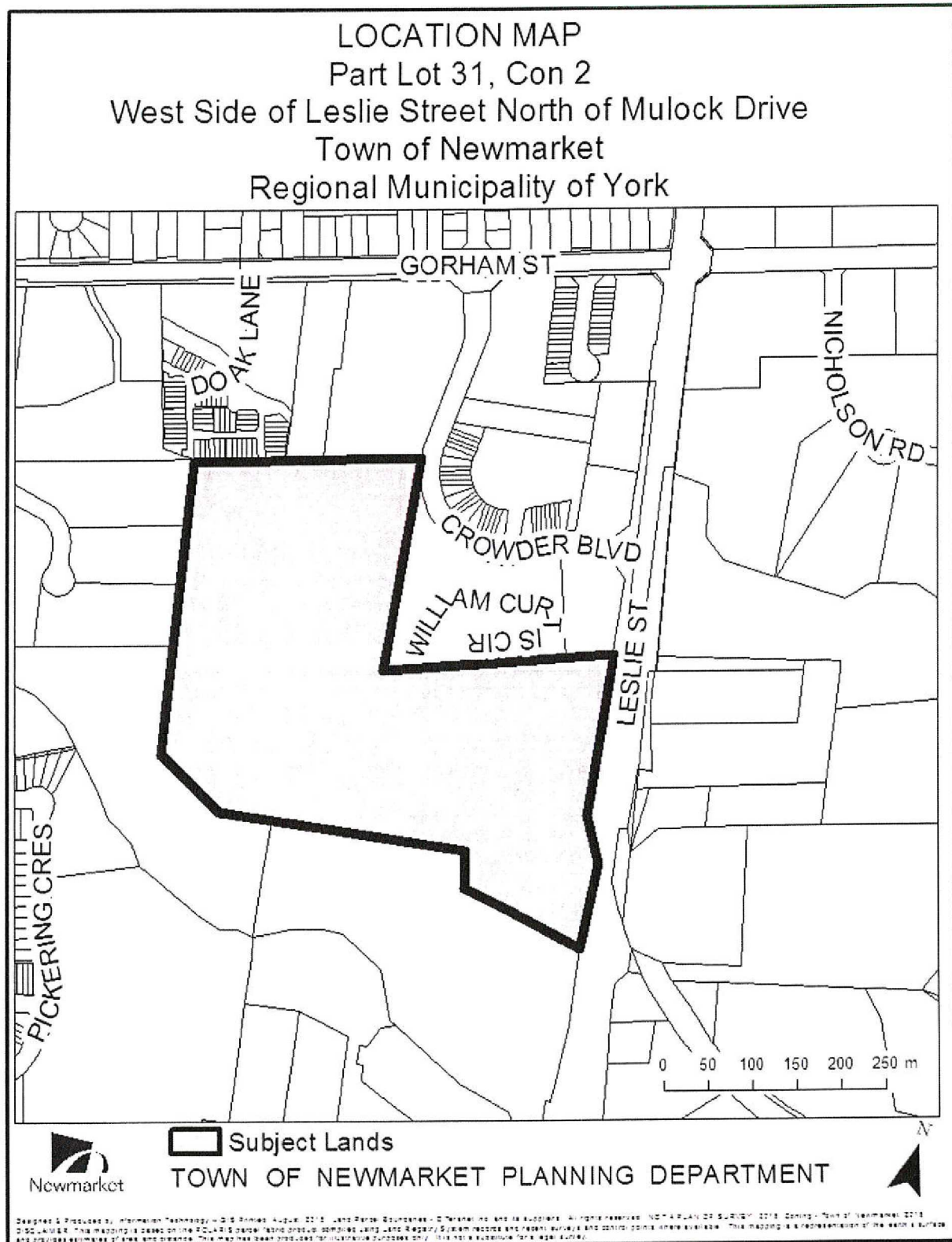











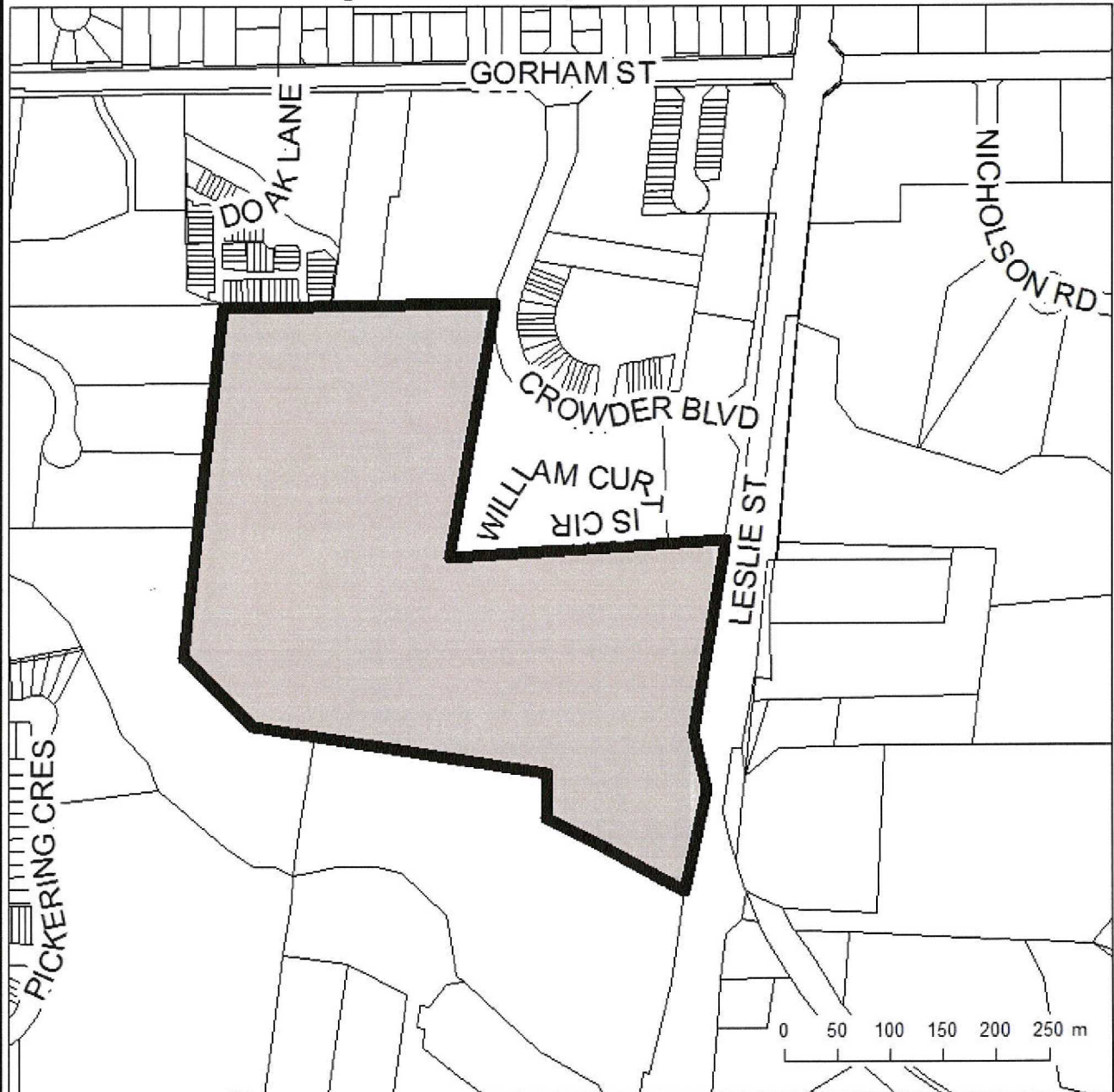

LOCATION MAP  
 Part Lot 31, Con 2  
 West Side of Leslie Street North of Mulock Drive  
 Town of Newmarket  
 Regional Municipality of York



 Subject Lands

TOWN OF NEWMARKET PLANNING DEPARTMENT



Designed & Produced by Information Technology - GIS Printed: September, 2015. Land Parcel Boundaries: © Teranet Inc. and its suppliers. All rights reserved. NOT A PLAN OR SURVEY. 2015. Zoning - Town of Newmarket, 2015. DISCLAIMER: This mapping is based on the POLARIS parcel fabric product compiled using Land Registry System records and recent surveys and control points where available. This mapping is a representation of the earth's surface and provides estimates of area and distance. This map has been produced for illustrative purposes only. It is not a substitute for a legal survey.

\\01-Services\Planning\Dev\Region\Subdivision\Forest Green Leslie\Forest green leslie location map.mxd