Location of Poppy Lane Park, Recommendation to Be

Formally Named Frank Williams Park - Ward 1

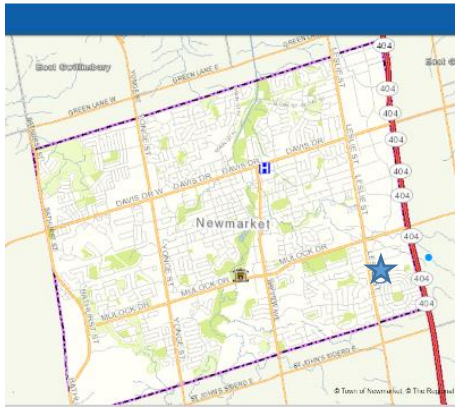

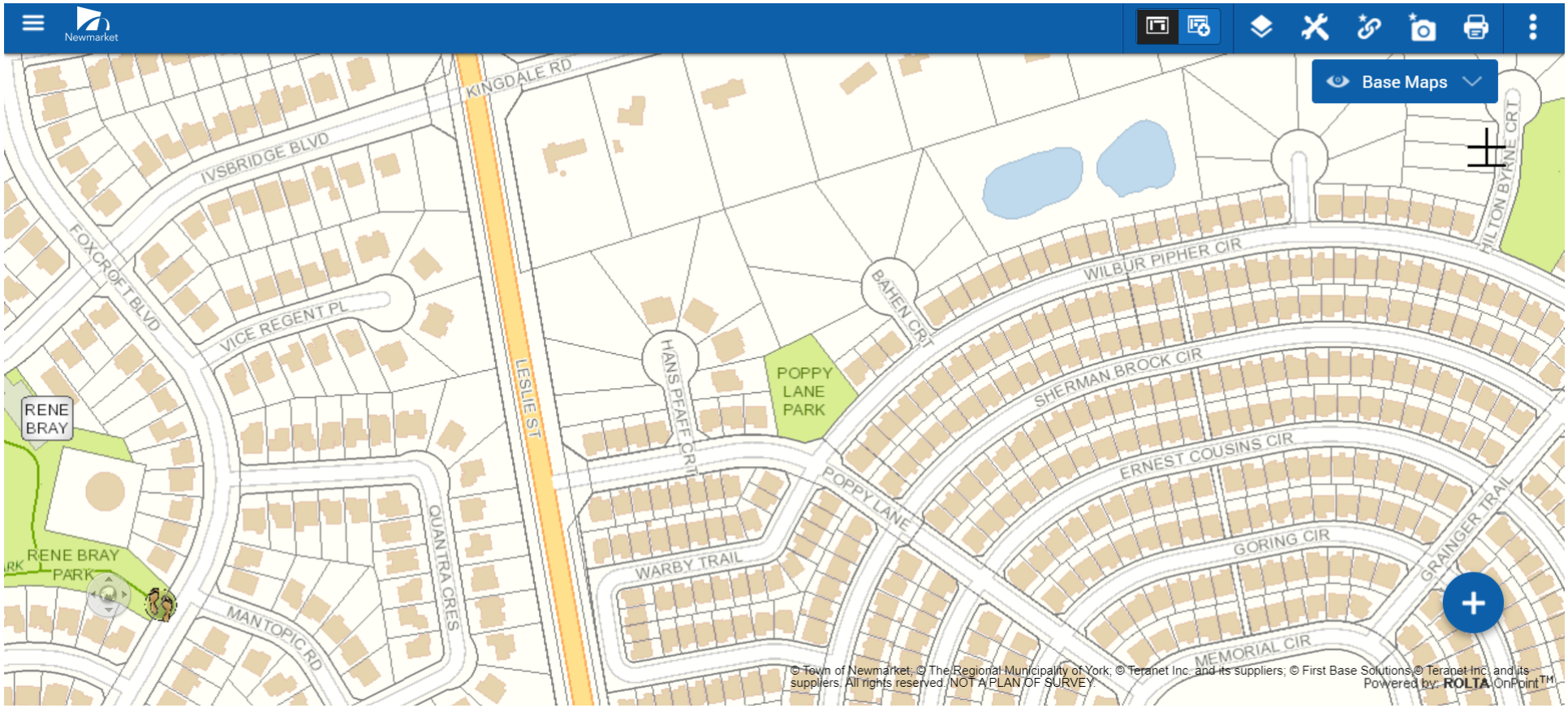

Location – East of Leslie Street, at the corner of Poppy Lane and Wilbur Pipher Circle.

★