

Option #	Location	Spaces	Timeline	Ownership
1	St Paul's Church	30	Short term	Private
2	D'Arcy and Church Streets	22	Short term	Public right-of-way
3	Main Street South (South of Davis Drive Area) between Millard Avenue and Ontario Street	7	Short term	Town
4	Commons North Parking Lot	2	Medium term	Town
5	Commons West (Cedar St)	3-8	Medium term	Town
6a	Lions Park/Gorman Pool	9	Medium term	Town
6b	Lions Park/Gorman Pool	30	Medium term	Town
7	Christian Baptist Church or Magic Kingdom Learning Centre	30	Medium term	Private
8	Hollingshead Property	7	Medium term	Town
9a	All Our Kids greenspace	29	Medium term	Town
9b	All Our Kids greenspace	12	Medium term	Town
10	Overflow parking currently used by York Regional Police	10-15	Medium term	York Region
11	Change By-laws		Long Term	Town
12	Main St & Timothy St Loading Zone	1	Long Term	Public right-of-way
13	Property Acquisition	100-120	Long Term	Private
14	Tennis Area (170 Doug Duncan Dr)		Long Term	Town
15	Parking Structure (Commons North Parking Lot)	1000	Long Term	Town
16	Newmarket Lawn Bowling Site		Long Term	York Region District School Board
17	Fairy Lake 1, 2, 3, 4 Parking Lots		Long Term	LSRCA

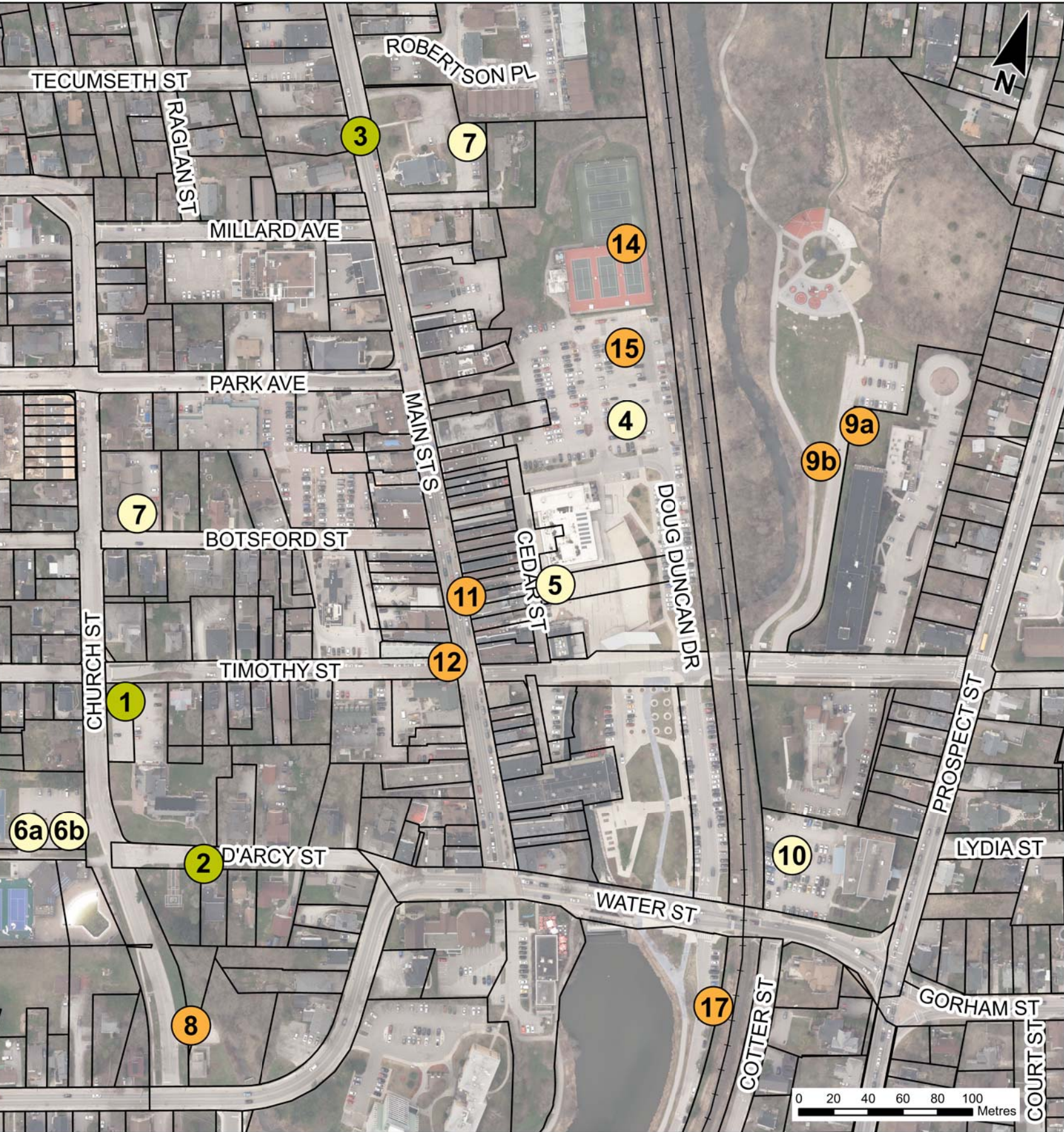

FEASIBLE DOWNTOWN PARKING OPTIONS TOWN OF NEWMARKET

- # Short term option
- # Medium term option
- # Long Term option
- Property Line
- + Railway



Designed & produced by Information Technology - GIS. Sources: 2019 Colour Ortho Imagery - First Base Solutions Inc., 2019 Orthophotography; Land Parcel Boundaries - © Teranet Inc. and its suppliers. All rights reserved. NOT A PLAN OF SURVEY. 2020; Roads, Railway, Water Features, Municipal Boundary - Data, Analytics and Visualization Services Branch, Corporate Services © The Regional Municipality of York, 2020; All other data - © Town of Newmarket, 2020. DISCLAIMER: This mapping is based on the POLARIS parcel fabric product compiled using Land Registry System records and recent surveys and control points where available. This mapping is a representation of the earth's surface and provides estimates of area and distance. The information depicted on this map has been compiled from various sources. While every effort has been made to accurately depict the information, data/mapping errors may exist. This map has been produced for illustrative purposes only. It is not a substitute for a legal survey. Printed: August, 2020. Document Path: G:\Projects_PRO\OfficeoftheCAO\Strategic Initiatives\MapProjects\DowntownParkingOptions\DowntownParkingOptions.aprx