

YONGE STREET PROJECT

TRANSPORTATION SERVICES



Town of
East Gwillimbury

GREEN LANE



YONGE STREET

Town of
Newmarket

DAVIS DRIVE

YONGE STREET FROM DAVIS DRIVE TO GREEN LANE

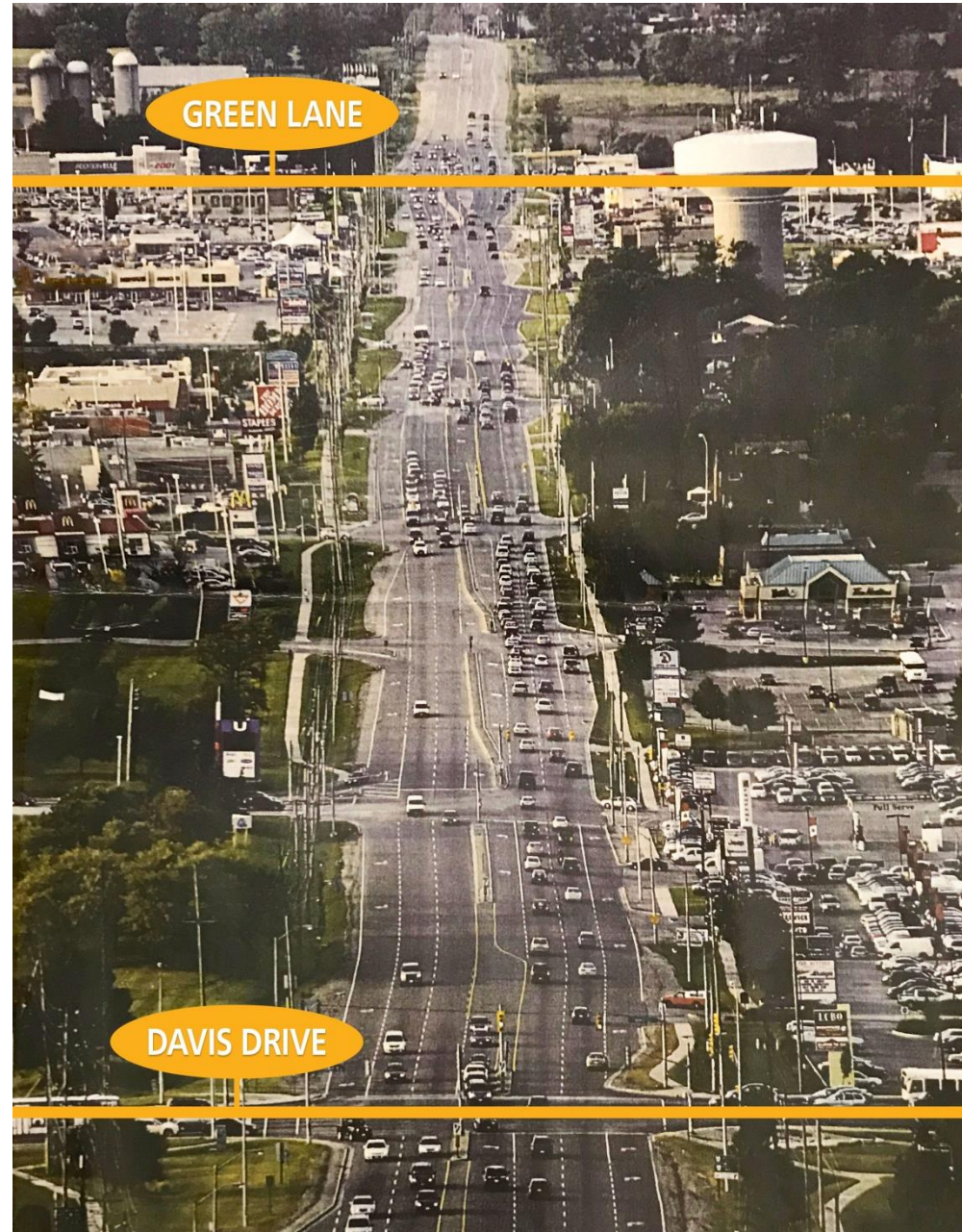

FUTURE STATE OF YONGE STREET

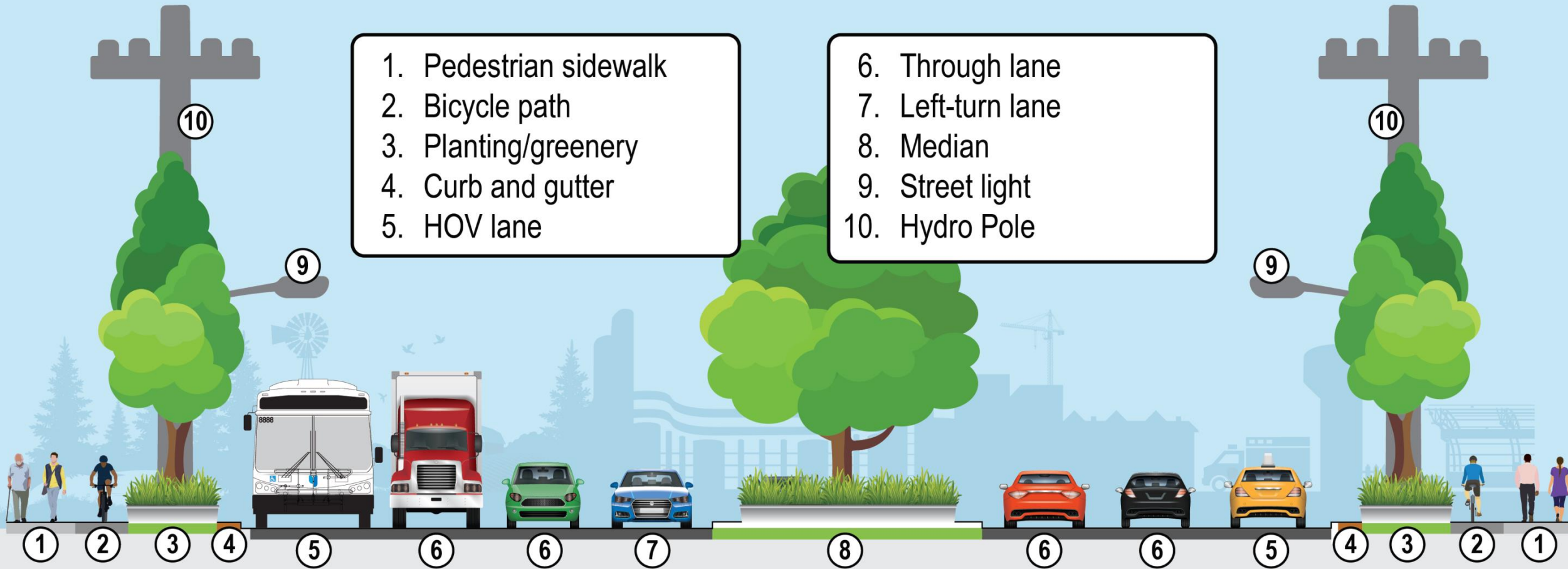

PROJECT OVERVIEW

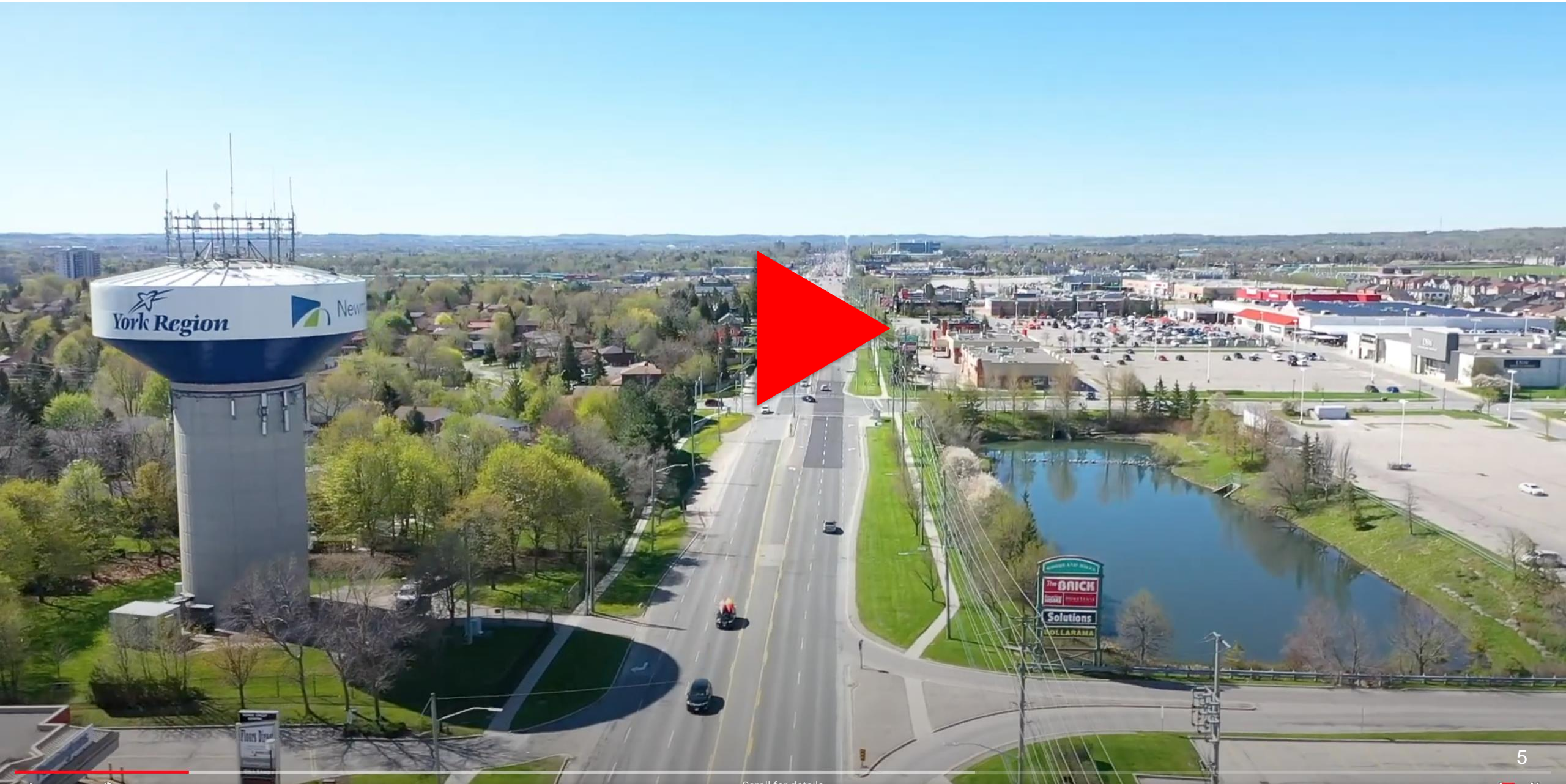

PROJECT PHASES

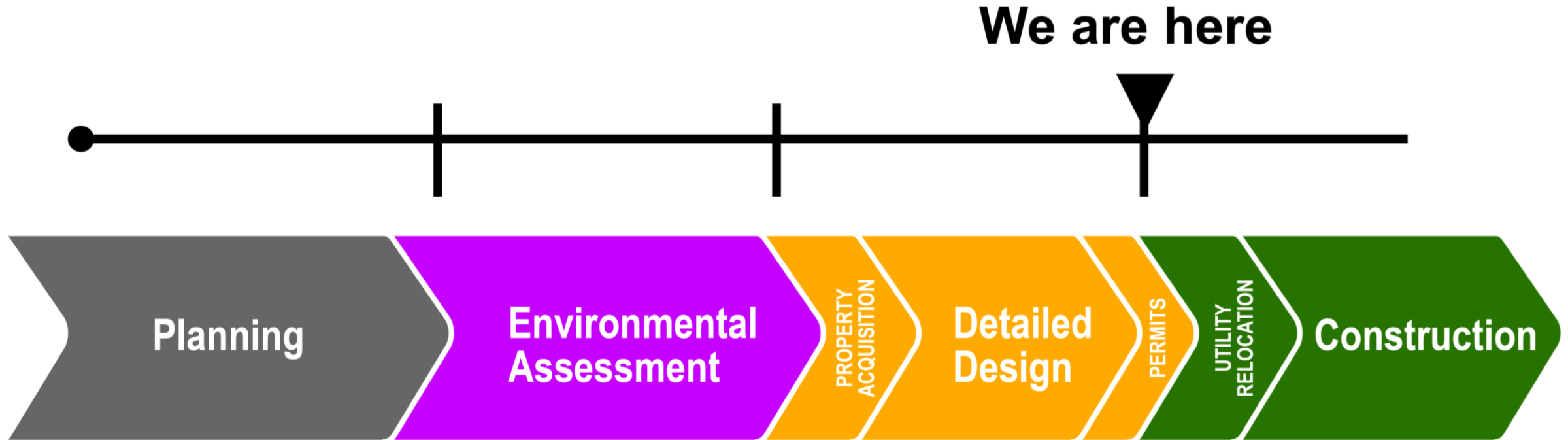

UTILITY RELOCATION

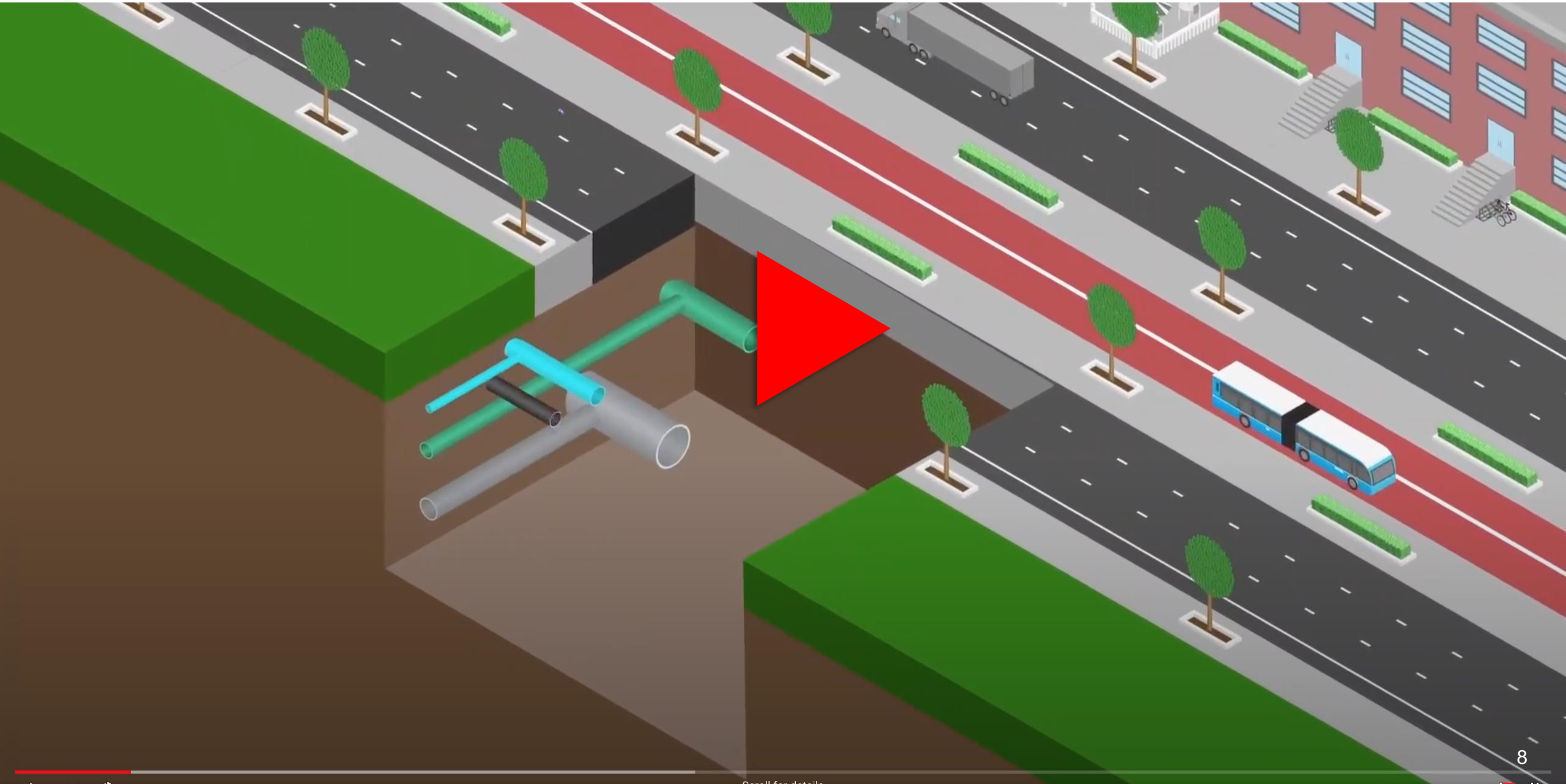

CONSTRUCTION FATIGUE

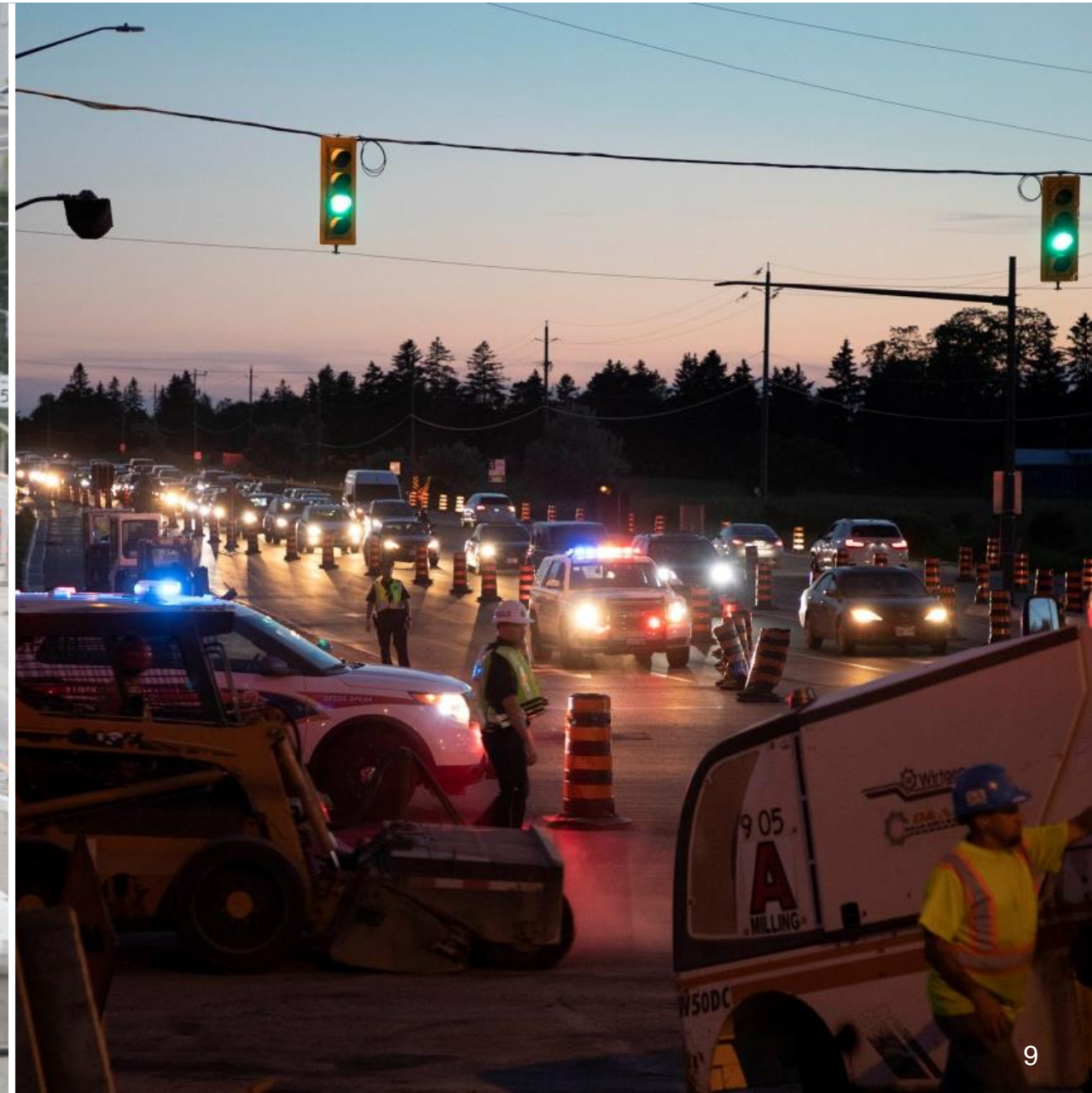

CONSTRUCTION TIMELINE

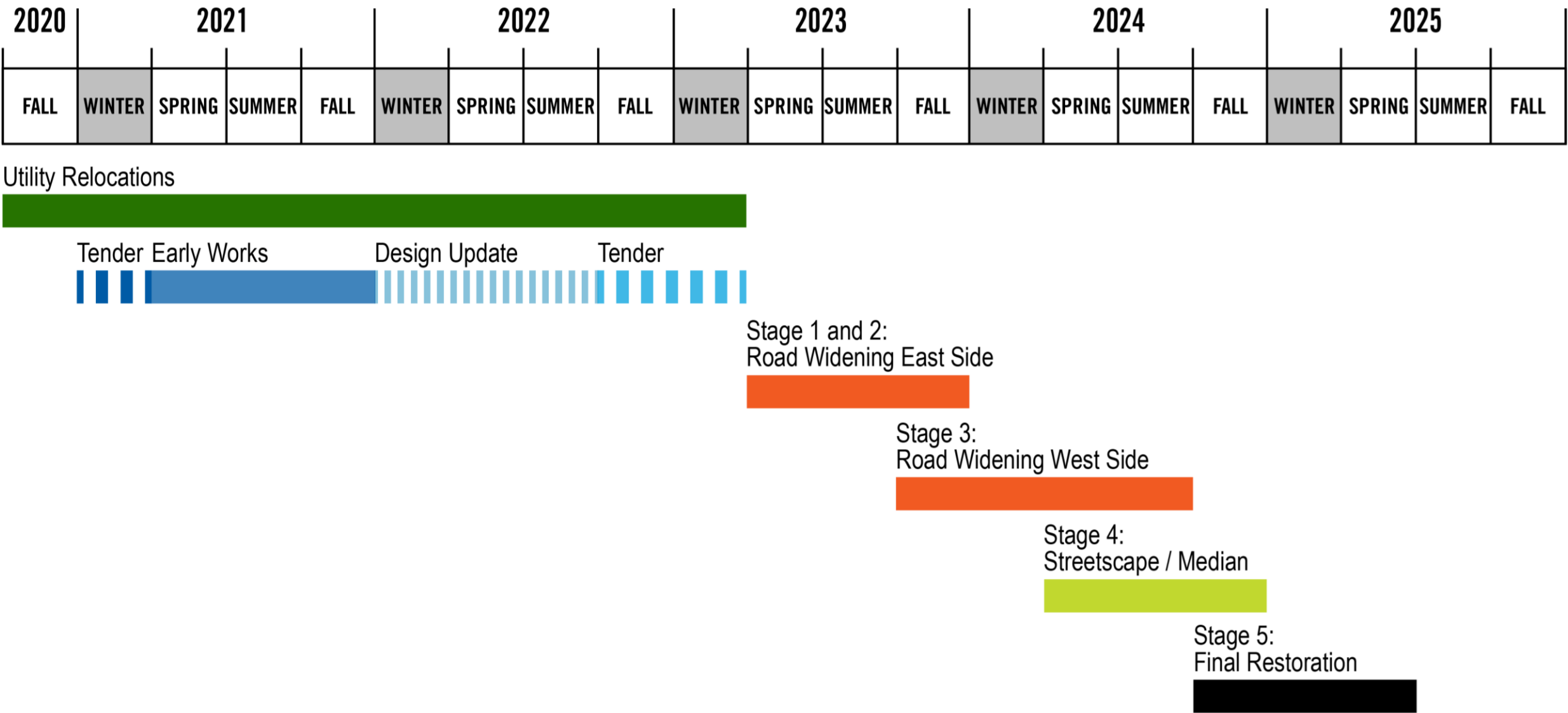

PROCESS DELIVERY IMPROVEMENTS

Deliver the Yonge Street project on time and on budget, while maintaining a positive impression with stakeholders throughout.

PROCESS DELIVERY IMPROVEMENTS



STAKEHOLDERS:

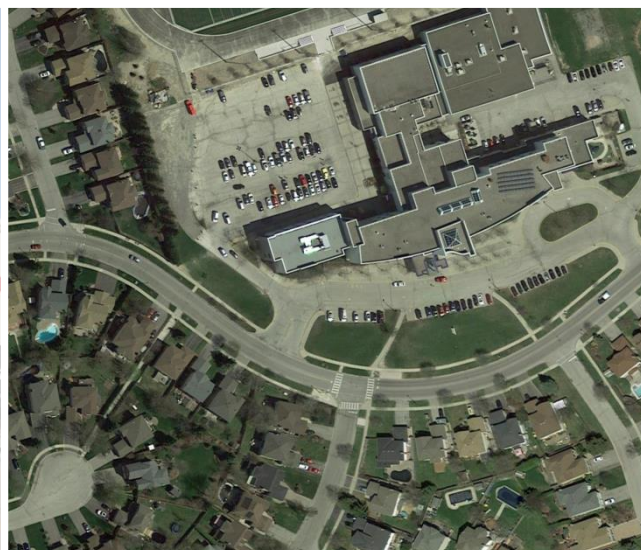

Anyone using our roads – to get to businesses, schools, home

THE TRAVELLING PUBLIC INCLUDES:



Anyone travelling on our roads – not just motorists

STAKEHOLDER FOCUS GROUPS



WORKSHOPS



COMMUNITY ENGAGEMENT AND COMMUNICATIONS

YONGE STREET DAVIS DRIVE GREEN LANE

Home > Transportation > Roads > Road Construction Schedule > Yonge Street Davis Drive Green Lane

CYCLING

ENVIRONMENTAL ASSESSMENT STUDY

PROVINCIAL OFFENCES TICKETS

ROADS

TRAFFIC

TRANSIT

TRANSPORTATION DEMAND MANAGEMENT

Text Size

High Contrast

Google Translate

Print Friendly

Share

News & Social Media

Yonge Street

The Future State of Yonge Street, Davis Drive to Green Lane Town of Newmarket and Town of East Gwillimbury 2020 to 2025

York Region cares about your community and we are committed to delivering transportation improvements safely, while minimizing disruptions as best as possible. We're building, reconstructing and repairing regional roads for you and your community.

We understand that continued construction and the traffic delays caused by this work is frustrating for residents living in this area. Please know that we analyze and review all traveller data for each project, to determine the best possible solutions to ease congestion and traffic delays during construction.

York Region (The Regional Municipality of York)

July 23 at 8:00 AM · 🌐

To support future growth in the [Town of Newmarket](#) and [Town of East Gwillimbury](#), York Region is improving Yonge Street from Davis Drive to Green Lane by:

- Widening the road from four to six lanes, including transit HOV lanes
- Widening the sidewalk to include a cycling path
- Enhancing crosswalks and street lighting
- Installing a centre median for future rapid transit
- Planting trees and other greenery

Work will begin this fall with utility relocations and we will work hard to minimize disruptions in the community.

Visit york.ca/yongestreet for more information.

#onYRRoads #MoveYR

👍👎 40

35 Comments 10 Shares

17



Jamal Ahmed

Project Manager

Capital Planning and Delivery

Transportation Services

1-877-464-9675 ext. 75955

Jamal.Ahmed@york.ca





**HAVE A
GREAT DAY!**

YONGE STREET PROJECT