

SIDE (SOUTH) ELEVATION:

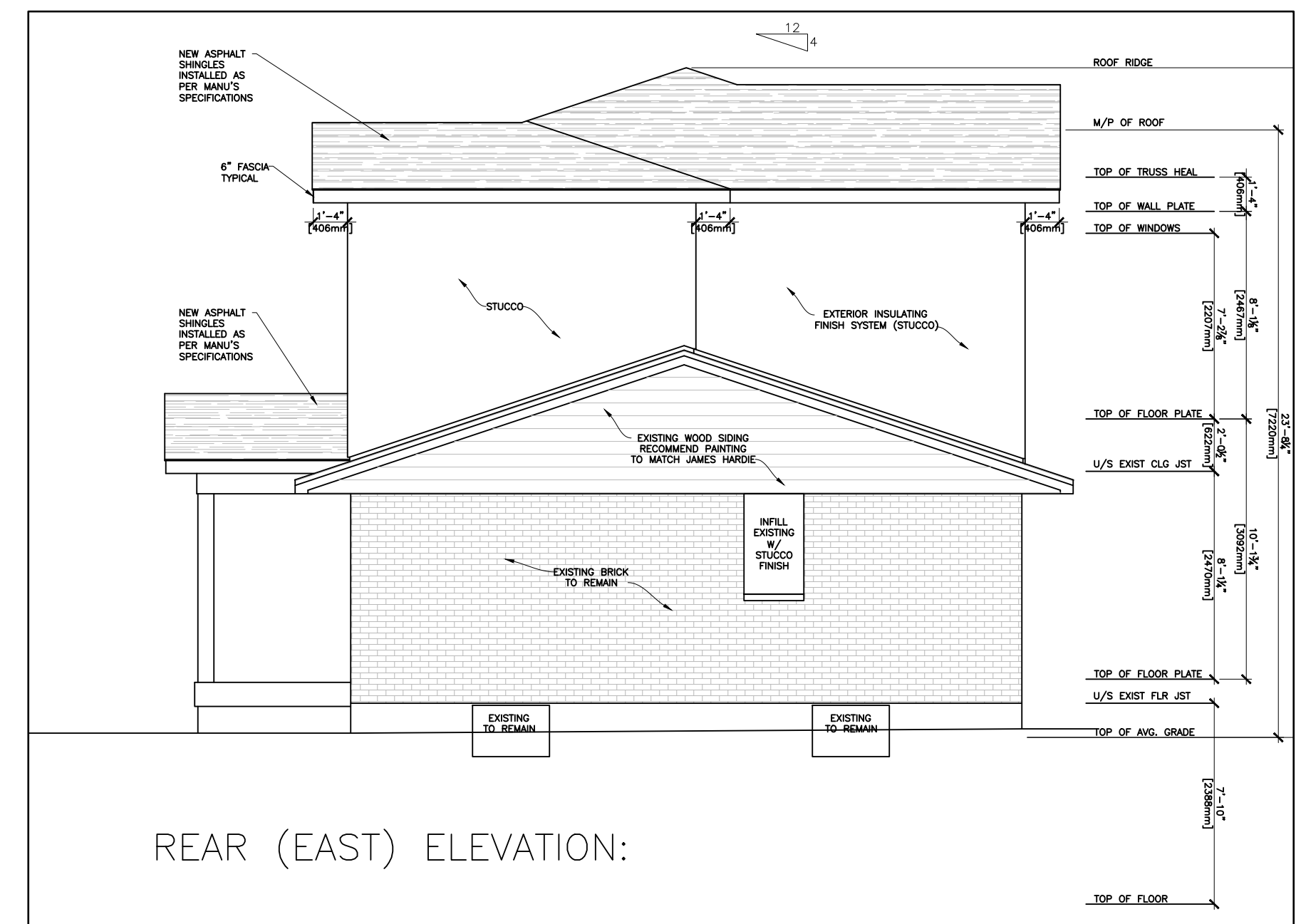

REAR (EAST) ELEVATION:

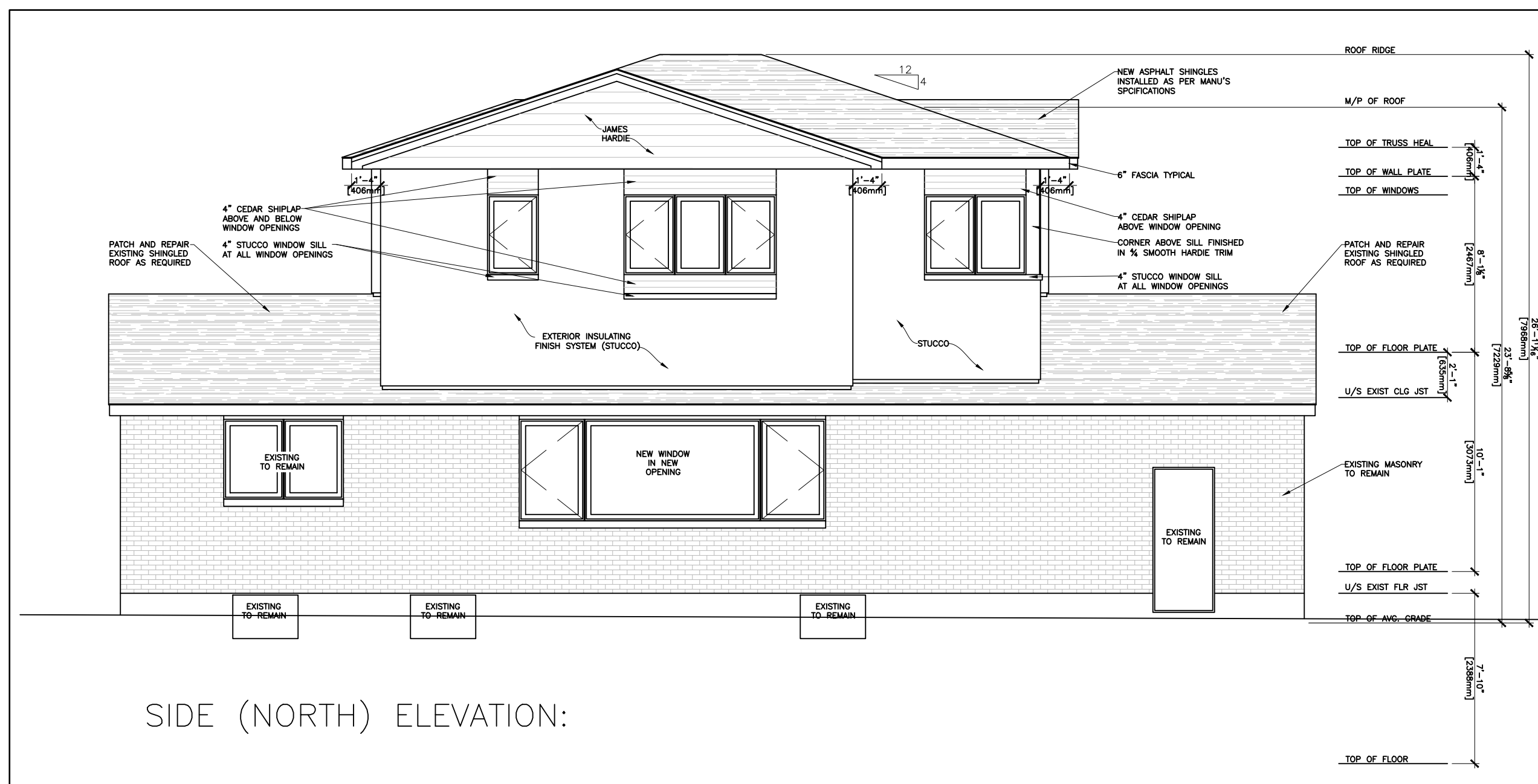

SIDE (NORTH) ELEVATION:

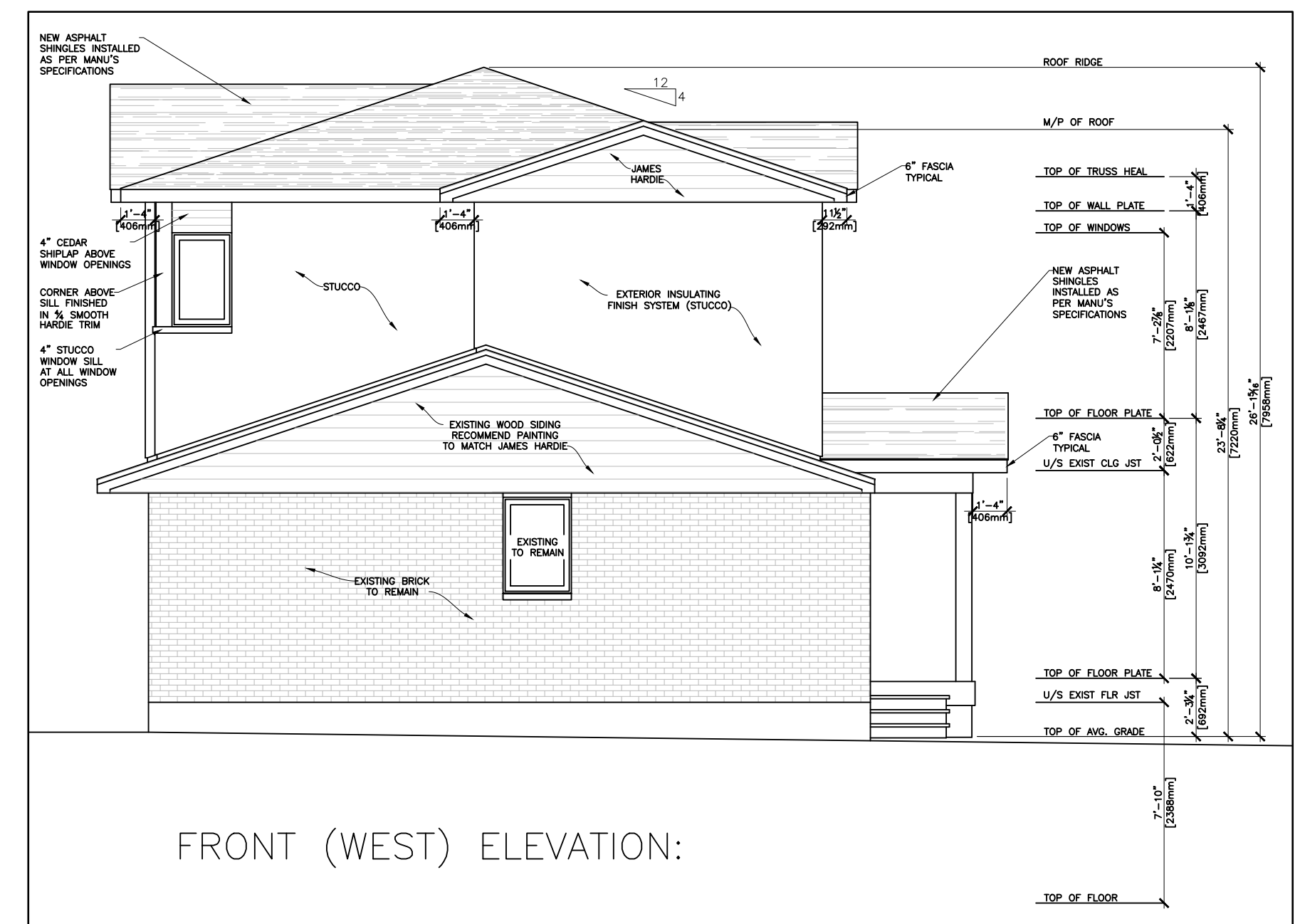

FRONT (WEST) ELEVATION:

1. ALL WORK TO COMPLY WITH THE ONTARIO BUILDING CODE AND ALL OTHER APPLICABLE REQUIREMENTS, LATEST EDITIONS, BY THE AUTHORITIES HAVING JURISDICTION OVER THIS PROJECT.
2. ALL DRAWINGS AND SPECIFICATION ARE THE INSTRUMENTS OF SERVICE AND THE PROPERTY OF THE DESIGNER.
3. DISCREPANCIES OR ERRORS IN THE DRAWINGS OR SPECIFICATIONS ARE TO BE REPORTED IMMEDIATELY TO THE DESIGNER.
4. DO NOT SCALE THE DRAWINGS.

ELEMENTAL ARCHITECTURE
SCOTT PETRIE DESIGN

Address: P.O. BOX 5142, Huntsville ON, P1H2K5
Phone: 705-783-2881
E-mail: scott@elementalarchitecture.net
Web: elementalarchitecture.net

The undersigned has reviewed and takes responsibility for this design, and has the qualifications and meets the requirements set out in the Ontario Building Code to design the work shown on the attached documents.

QUALIFICATION INFORMATION
Required unless design is exempt under 2.17.5.1. of the building code
SCOTT PETRIE 28655
NAME SIGNATURE BCIN

REGISTRATION INFORMATION
Required unless design is exempt under 2.17.5.1. of the building code
ELEMENTAL ARCHITECTURE O/B SCOTT PETRIE 103045
NAME SIGNATURE BCIN

CLIENTS:
PROJECT: 737 GRACE ST. NEWMARKET
NEW ADDITION

DRAWING: ELEVATIONS

DATE: 15/05/2020
SCALE: 3/16"=1'-0"

PROJECT NO: 20-086

DRAWING NO: A7