

Mar. 23, 2020

| NO | ISSUED FOR PERMIT | DESCRIPTION | DATE |
|----|-------------------|-------------|------|
|    |                   |             |      |



715 2151 LEANNE BOULEVARD  
MISSISSAUGA ON L4X 2M 2M  
TEL: 905-570-7224 (SACH)

PROJECT:  
**REPLACEMENT OF  
HOUSE AT 318 -  
ANDREW STREET  
NEW MARKET ON**

TITLE:  
**PROPOSED SITE PLAN**

CHECKED: SC  
DRAWN: MN  
SCALE: 1/8" = 1'-0"  
DATE: **A1**  
(1 of 02)

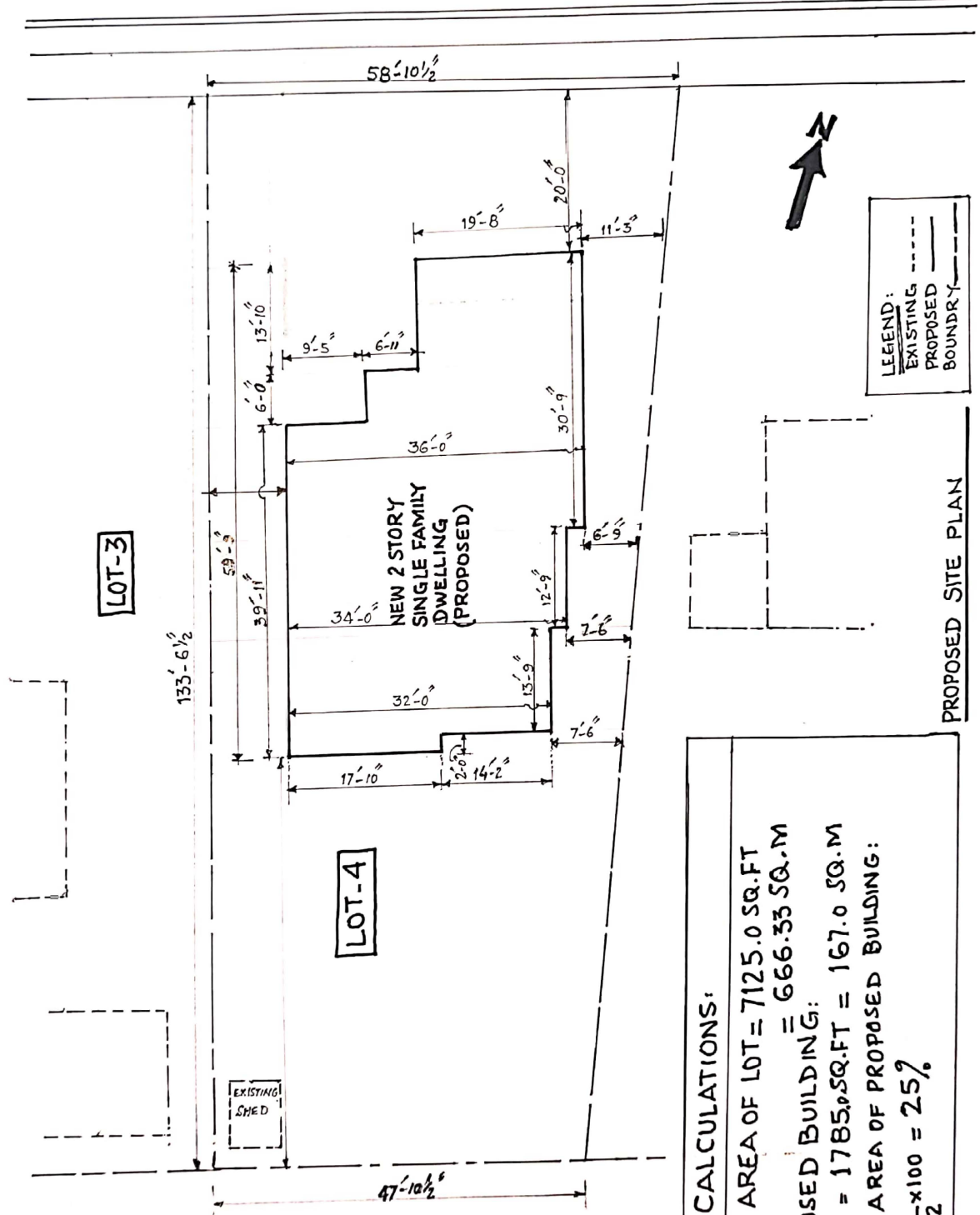

LEGEND:  
 --- EXISTING  
 - - - PROPOSED  
 - - - BOUNDARY

PROPOSED SITE PLAN

**AREA CALCULATIONS:**  
 TOTAL AREA OF LOT = 7125.0 SQ.FT  
 = 666.33 SQ.M  
 PROPOSED BUILDING:  
 AREA = 1785.0 SQ.FT = 167.0 SQ.M  
 % AGE AREA OF PROPOSED BUILDING:  
 $\frac{167}{666.32} \times 100 = 25\%$