

- 1. APPLICATION FOR TELECOMMUNICATION TOWER  
1151 RINGWELL DRIVE – WARD 3  
(NORTH OF DAVIS DRIVE, EAST OF LESLIE STREET)  
OUR FILE NO.: D11-NP1506  
MALGORZATA MIESOWICZ (ROGERS COMMUNICATIONS INC.)**
- 

Application for Telecommunications Facility to permit a new 40 metre monopole tower to be erected on the subject lands.

Cathy Bilotta, Director, Projects and Administration of Standard Land Company Inc. was present to address the Committee.

A resident addressed Committee and expressed concerns with the proposed tower.

**The Site Plan Review Committee recommends:**

- 1. Application for Telecommunications Facility to permit a new 40 metre monopole tower to be erected on the subject lands be approved in principle and referred to staff for processing, subject to the following:
  - a. THAT the preliminary review comments provided to the applicant be addressed to the satisfaction of Town Staff;**
  - b. THAT Committee request the applicant provide a donation in the amount of \$10,000.00 to the Town for a community benefit.****
- 2. AND THAT Cathy Bilotta of Standard Land Company Inc., Suite 600, 366 Bay Street TORONTO, ON M5H 4B2 be notified of this decision.**

**SITE PLAN**  
 PROPOSED COMMUNICATION INSTALLATION  
 1-101 BIRCHELL DRIVE  
**LOT 4**  
 REGISTERED PLAN 65M-2730  
 TOWNSHIP OF EAST EMILSBURY  
 NOW IN THE TOWN OF NEWMARKET  
 REGIONAL MUNICIPALITY OF YORK  
 ALEX. MARSTON LIMITED  
 6180 LAMB ROAD

SCALE 1 : 500  
 METRIC  
 SERVICES AND CONCEPTS SHOWN ON THIS PLAN ARE IN ACCORDANCE WITH THE  
 REQUIREMENTS OF THE ZONING BY-LAW OF THE TOWN OF NEWMARKET.

**SCHEDULE**

TRIP	LOT	REGISTERED PLAN	PLAN AREA	AREA
1	4	65M-2730	6143.00 SQ. FT.	84
2	4	65M-2730	6143.00 SQ. FT.	84
3	4	65M-2730	6143.00 SQ. FT.	48

**INTEGRATION NOTE**  
 SERVICES SHOWN ON THIS PLAN ARE IN ACCORDANCE WITH THE REQUIREMENTS OF THE ZONING BY-LAW OF THE TOWN OF NEWMARKET. THE SERVICES SHOWN ON THIS PLAN ARE IN ACCORDANCE WITH THE REQUIREMENTS OF THE ZONING BY-LAW OF THE TOWN OF NEWMARKET.

**INTEGRATION DATA**

NO.	DATE	DESCRIPTION
1	2014-11-10	PRELIMINARY PLAN
2	2015-01-15	REVISIONS TO PRELIMINARY PLAN
3	2015-03-10	FINAL PLAN

**ELEVATION NOTE**  
 ELEVATIONS SHOWN HEREON ARE CORRECT AND NOT SUBJECT TO CHANGE. THE ELEVATIONS SHOWN HEREON ARE CORRECT AND NOT SUBJECT TO CHANGE.

**SURVEYOR'S CERTIFICATE**  
 I HEREBY CERTIFY THAT THE SURVEY WAS COMPLETED ON THE 24th DAY OF OCTOBER, 2014.

**AMENDMENTS**

NO.	DATE	DESCRIPTION
1	2014-11-10	PRELIMINARY PLAN
2	2015-01-15	REVISIONS TO PRELIMINARY PLAN
3	2015-03-10	FINAL PLAN

**REGENTS**  
 SITE: GREEN LN & BIRCHES (04159)  
 ALEX. MARSTON LIMITED  
 6180 LAMB ROAD  
 EAST EMILSBURY, ONTARIO  
 L3R 9V7  
 TEL: 905-881-1100  
 FAX: 905-881-1101  
 REGD. PLAN NO. 65M-2730

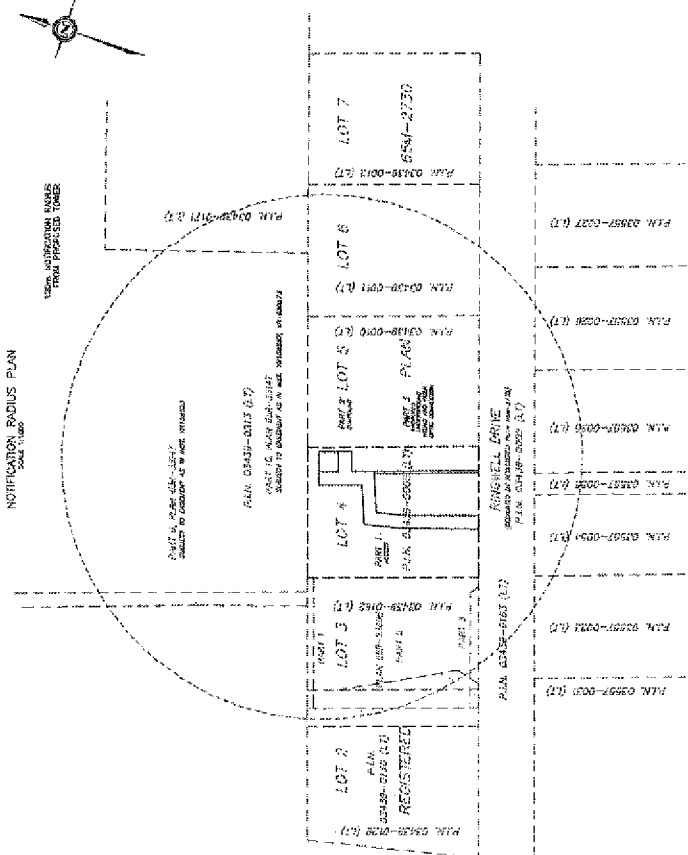

**SITE DATA**

PROPERTY NO.	ADDRESS	SECTION
101-103	101-103	101-103
104-106	104-106	104-106
107-109	107-109	107-109
110-112	110-112	110-112
113-115	113-115	113-115
116-118	116-118	116-118
119-121	119-121	119-121
122-124	122-124	122-124
125-127	125-127	125-127
128-130	128-130	128-130
131-133	131-133	131-133
134-136	134-136	134-136
137-139	137-139	137-139
140-142	140-142	140-142
143-145	143-145	143-145
146-148	146-148	146-148
149-151	149-151	149-151
152-154	152-154	152-154
155-157	155-157	155-157
158-160	158-160	158-160
161-163	161-163	161-163
164-166	164-166	164-166
167-169	167-169	167-169
170-172	170-172	170-172
173-175	173-175	173-175
176-178	176-178	176-178
179-181	179-181	179-181
182-184	182-184	182-184
185-187	185-187	185-187
188-190	188-190	188-190
191-193	191-193	191-193
194-196	194-196	194-196
197-199	197-199	197-199
200-202	200-202	200-202
203-205	203-205	203-205
206-208	206-208	206-208
209-211	209-211	209-211
212-214	212-214	212-214
215-217	215-217	215-217
218-220	218-220	218-220
221-223	221-223	221-223
224-226	224-226	224-226
227-229	227-229	227-229
230-232	230-232	230-232
233-235	233-235	233-235
236-238	236-238	236-238
239-241	239-241	239-241
242-244	242-244	242-244
245-247	245-247	245-247
248-250	248-250	248-250
251-253	251-253	251-253
254-256	254-256	254-256
257-259	257-259	257-259
260-262	260-262	260-262
263-265	263-265	263-265
266-268	266-268	266-268
269-271	269-271	269-271
272-274	272-274	272-274
275-277	275-277	275-277
278-280	278-280	278-280
281-283	281-283	281-283
284-286	284-286	284-286
287-289	287-289	287-289
290-292	290-292	290-292
293-295	293-295	293-295
296-298	296-298	296-298
299-301	299-301	299-301
302-304	302-304	302-304
305-307	305-307	305-307
308-310	308-310	308-310
311-313	311-313	311-313
314-316	314-316	314-316
317-319	317-319	317-319
320-322	320-322	320-322
323-325	323-325	323-325
326-328	326-328	326-328
329-331	329-331	329-331
332-334	332-334	332-334
335-337	335-337	335-337
338-340	338-340	338-340
341-343	341-343	341-343
344-346	344-346	344-346
347-349	347-349	347-349
350-352	350-352	350-352
353-355	353-355	353-355
356-358	356-358	356-358
359-361	359-361	359-361
362-364	362-364	362-364
365-367	365-367	365-367
368-370	368-370	368-370
371-373	371-373	371-373
374-376	374-376	374-376
377-379	377-379	377-379
380-382	380-382	380-382
383-385	383-385	383-385
386-388	386-388	386-388
389-391	389-391	389-391
392-394	392-394	392-394
395-397	395-397	395-397
398-400	398-400	398-400
401-403	401-403	401-403
404-406	404-406	404-406
407-409	407-409	407-409
410-412	410-412	410-412
413-415	413-415	413-415
416-418	416-418	416-418
419-421	419-421	419-421
422-424	422-424	422-424
425-427	425-427	425-427
428-430	428-430	428-430
431-433	431-433	431-433
434-436	434-436	434-436
437-439	437-439	437-439
440-442	440-442	440-442
443-445	443-445	443-445
446-448	446-448	446-448
449-451	449-451	449-451
452-454	452-454	452-454
455-457	455-457	455-457
458-460	458-460	458-460
461-463	461-463	461-463
464-466	464-466	464-466
467-469	467-469	467-469
470-472	470-472	470-472
473-475	473-475	473-475
476-478	476-478	476-478
479-481	479-481	479-481
482-484	482-484	482-484
485-487	485-487	485-487
488-490	488-490	488-490
491-493	491-493	491-493
494-496	494-496	494-496
497-499	497-499	497-499
500-502	500-502	500-502
503-505	503-505	503-505
506-508	506-508	506-508
509-511	509-511	509-511
512-514	512-514	512-514
515-517	515-517	515-517
518-520	518-520	518-520
521-523	521-523	521-523
524-526	524-526	524-526
527-529	527-529	527-529
530-532	530-532	530-532
533-535	533-535	533-535
536-538	536-538	536-538
539-541	539-541	539-541
542-544	542-544	542-544
545-547	545-547	545-547
548-550	548-550	548-550
551-553	551-553	551-553
554-556	554-556	554-556
557-559	557-559	557-559
560-562	560-562	560-562
563-565	563-565	563-565
566-568	566-568	566-568
569-571	569-571	569-571
572-574	572-574	572-574
575-577	575-577	575-577
578-580	578-580	578-580
581-583	581-583	581-583
584-586	584-586	584-586
587-589	587-589	587-589
590-592	590-592	590-592
593-595	593-595	593-595
596-598	596-598	596-598
599-601	599-601	599-601
602-604	602-604	602-604
605-607	605-607	605-607
608-610	608-610	608-610
611-613	611-613	611-613
614-616	614-616	614-616
617-619	617-619	617-619
620-622	620-622	620-622
623-625	623-625	623-625
626-628	626-628	626-628
629-631	629-631	629-631
632-634	632-634	632-634
635-637	635-637	635-637
638-640	638-640	638-640
641-643	641-643	641-643
644-646	644-646	644-646
647-649	647-649	647-649
650-652	650-652	650-652
653-655	653-655	653-655
656-658	656-658	656-658
659-661	659-661	659-661
662-664	662-664	662-664
665-667	665-667	665-667
668-670	668-670	668-670
671-673	671-673	671-673
674-676	674-676	674-676
677-679	677-679	677-679
680-682	680-682	680-682
683-685	683-685	683-685
686-688	686-688	686-688
689-691	689-691	689-691
692-694	692-694	692-694
695-697	695-697	695-697
698-700	698-700	698-700
701-703	701-703	701-703
704-706	704-706	704-706
707-709	707-709	707-709
710-712	710-712	710-712
713-715	713-715	713-715
716-718	716-718	716-718
719-721	719-721	719-721
722-724	722-724	722-724
725-727	725-727	725-727
728-730	728-730	728-730
731-733	731-733	731-733
734-736	734-736	734-736
737-739	737-739	737-739
740-742	740-742	740-742
743-745	743-745	743-745
746-748	746-748	746-748
749-751	749-751	749-751
752-754	752-754	752-754
755-757	755-757	755-757
758-760	758-760	758-760
761-763	761-763	761-763
764-766	764-766	764-766
767-769	767-769	767-769
770-772	770-772	770-772
773-775	773-775	773-775
776-778	776-778	776-778
779-781	779-781	779-781
782-784	782-784	782-784
785-787	785-787	785-787
788-790	788-790	788-790
791-793	791-793	791-793
794-796	794-796	794-796
797-799	797-799	797-799
800-802	800-802	800-802
803-805	803-805	803-805