



THIS HOUSE IS LOCATED IN NEW MARKET AT 1075 GORHAM STREET. IT IS ASSUME THE ORIGINAL OWNER, A CARPENTER, BUILT THE HOUSE FOR HIS FAMILY.

ALTHOUGH THE HOUSE HAS BEEN BUTCHERED BY RENOVATIONS AND ALTERATION THE ARCHITECTURAL STYLE OF THIS BUILDING SEEMS TO BE A CROSS BETWEEN NEO-CLASSICAL AND REGENCY.

THE SYMMETRICAL SQUARE SHAPED BUILDING AND HIP ROOF PUTS THIS BUILDING IN THE REGENCY STYLE. IT IS MISSING THE VERANDA THAT IS A TRADEMARK OF THE REGENCY STYLE. HOWEVER DURING A RENOVATION THE FRONT ENTRY WAS REMOVED AND FILLED IN WITH A 1950's BAY WINDOW. THE NEW ENTRY IS ON THE SIDE OF THE HOUSE. IT IS POSSIBLE THE VERANDA WAS REMOVE AT THIS TIME AS WELL.



THE FRONT ENTRY IS THE FIRST PLACE WHERE YOU CAN FIND DETAILS TO PLACE A BUILDING IN A PARTICULAR STYLE. SINCE THE FRONT ENTRY HAS BEEN REMOVED IT MAKES THIS HOUSE HARD TO PLACE.

THE NEO-CLASSICAL STYLE COMES FROM THE OLD ENTRANCEWAY AND ANTIQUE DETAILED MOULDINGS AROUND DOORS AND WINDOWS ON THE INTERIOR (DETAIL A). THE OLD ENTRANCEWAY APPEARS TO HAVE A BROAD FLAT-HEADED TRANSOM OVER THE DOOR.

ANOTHER ASPECT OF NEO-CLASSICAL IS THE EXPRESSION OF STRUCTURE. CLASSIC ARCHITECTURE DETERMINED THAT A BUILDING SHOULD CONSIST SOLELY OF THE ELEMENTS THAT SUPPORT THE BUILDING. AS SEEN IN THIS BUILDING THE COLUMNS AT THE EDGES OF THE BUILDING ARE DETAILED TO EXPRESS THIS CLASSIC IDEA (DETAIL B).



DETAIL A

DOOR MOULDING

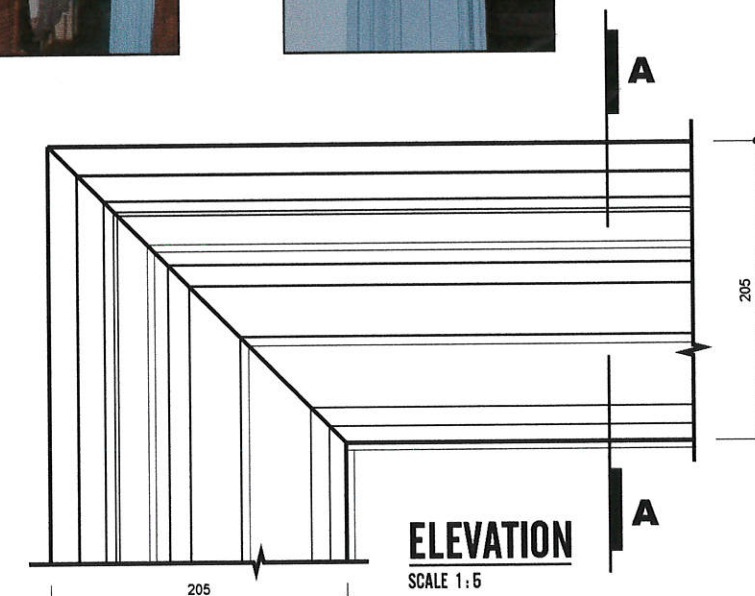
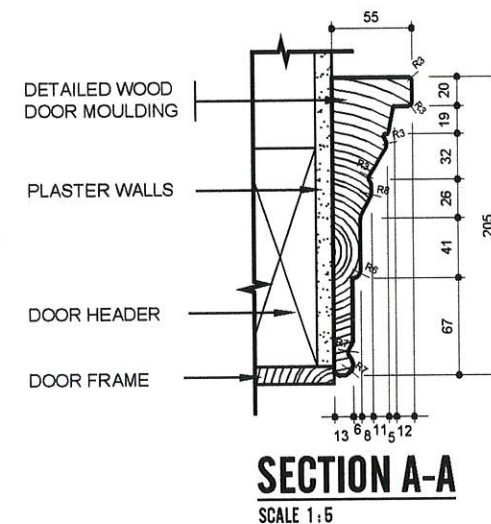

DETAIL B

EXTERIOR BUILDING CORNER DETAIL

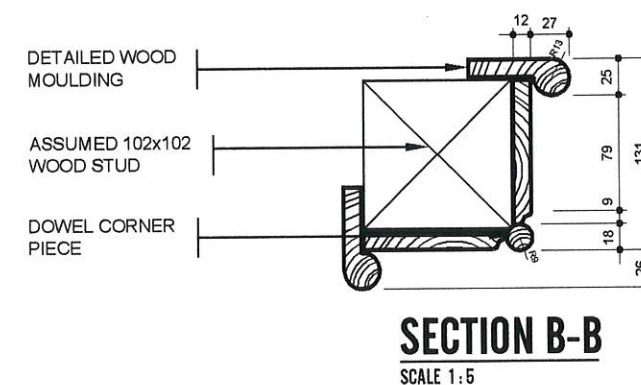
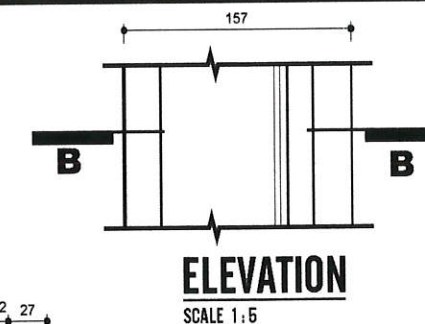

BUILDING - DREW HOUSE
OWNER - TONY DREW
LOCATION - NEW MARKET, ON

PROJECT 1:

DETAILS OF A 19TH CENTURY BUILDING

 **HUMBER COLLEGE**
School of Applied Technology

DRAWN BY: JEFF HILLEN
DATE: OCTOBER 7, 2002
COURSE: RENOVATION AND RESTORATION

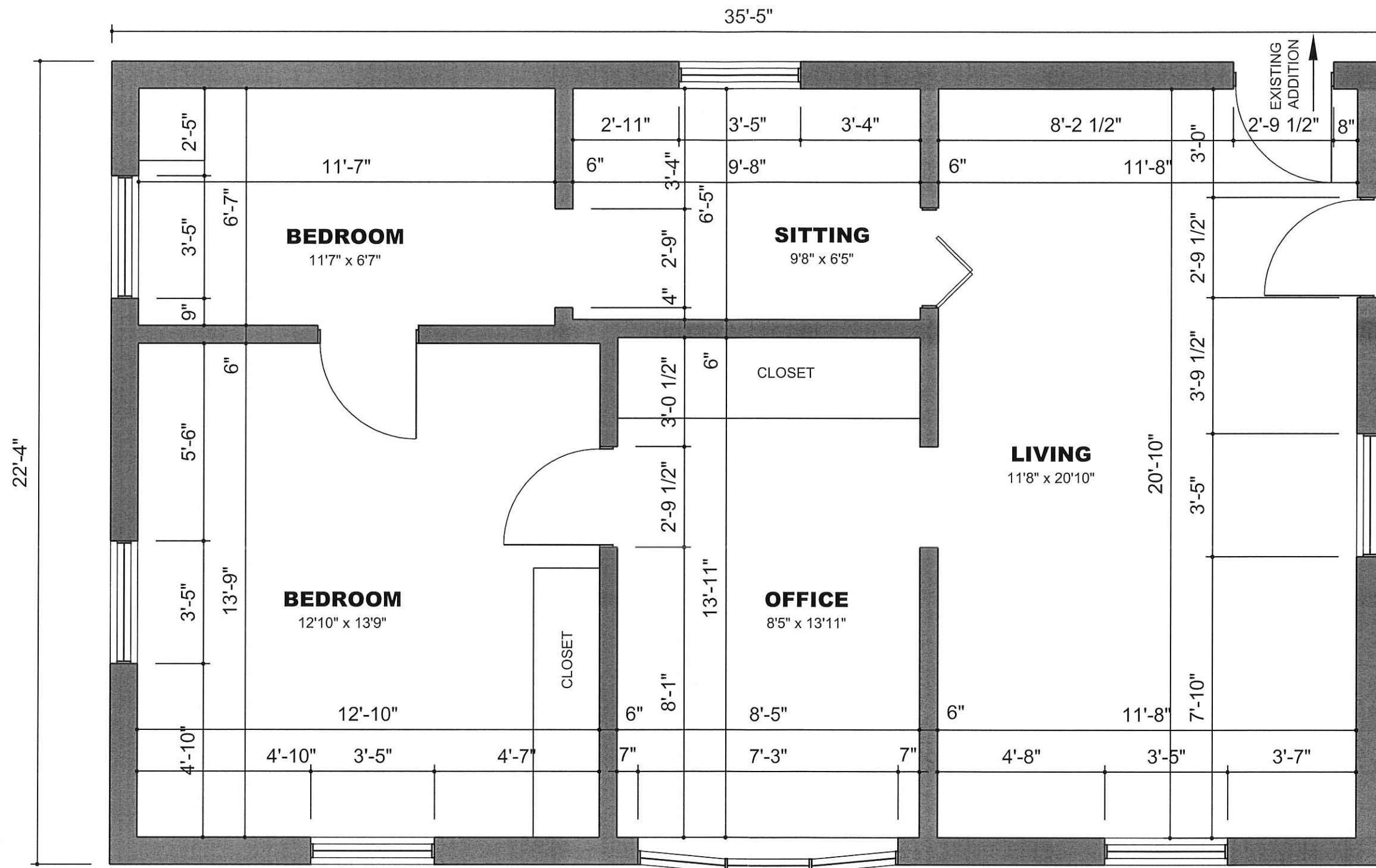

FLOOR PLAN AS RENOVATED

SCALE: 5/16" = 1'-0"

DREW RESIDENCE

ADDRESS: 1075 GORHAM STREET
NEWMARKET, ONTARIO

DRAWN BY: DAVE FINLEY
JEFF HILLEN

HUMBER COLLEGE
School of Applied Technology

DATE PLOTTED: NOV 28, 2002
SCALE: 5/16" = 1'-0"

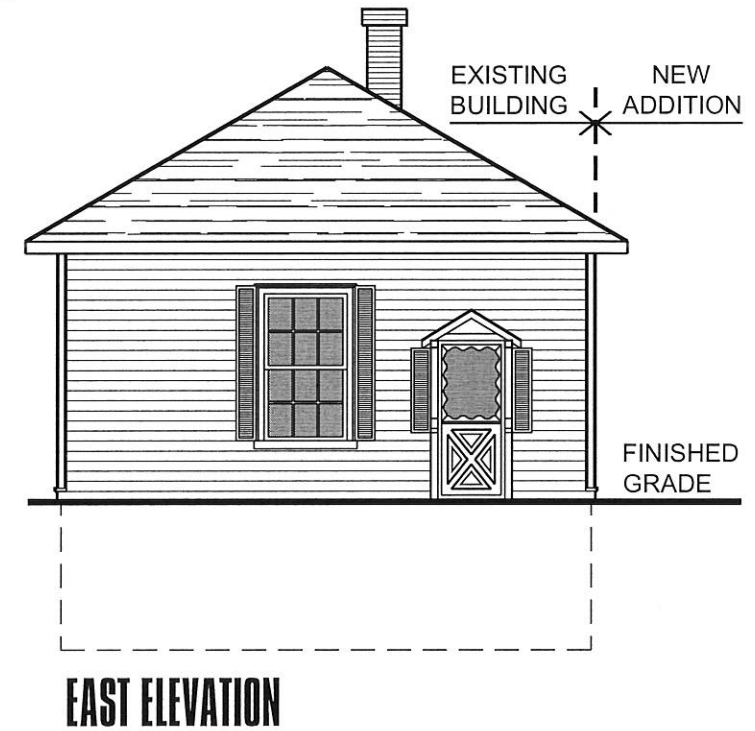
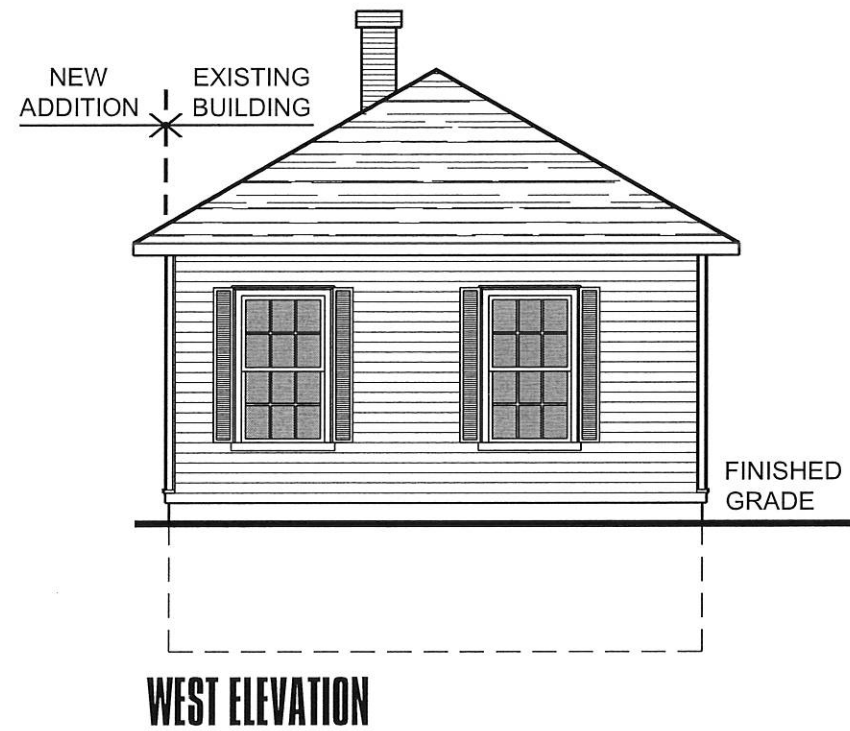
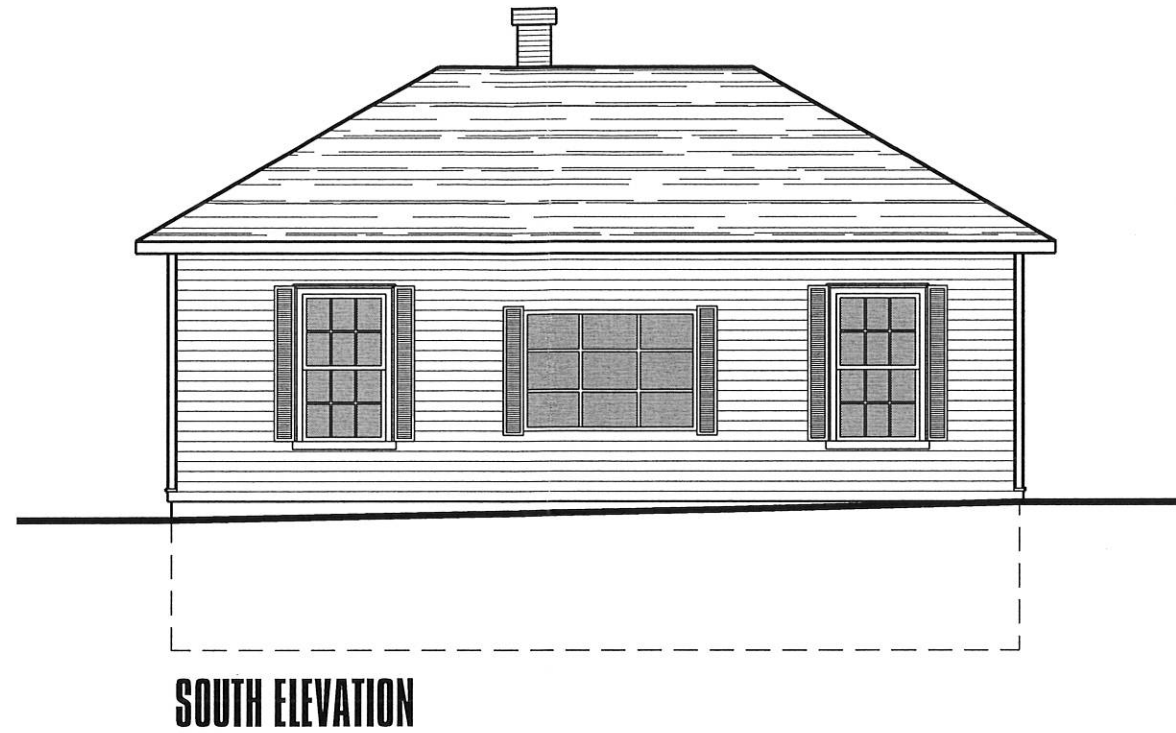

ELEVATIONS AS RENOVATED

SCALE: 1/8" = 1'-0"

DREW HOUSE

ADDRESS: 1075 GORHAM STREET
NEWMARKET, ONTARIO

DRAWN BY: DAVE FINLEY
JEFF HILLEN

 **HUMBER COLLEGE**
School of Applied Technology

DATE PLOTTED: NOV 28, 2002
SCALE: 1/8" = 1'-0"