

**ST. PHILOPATEER &
ST. DEMIANA COPTIC
ORTHODOX CHURCH**
1095 Stellar Drive,
Newmarket, Ontario
L3Y 7B8

No.	ISSUE	DATE	BY
1	PRELIMINARY DESIGN	04/03/15	SM
2	DESIGN DEVELOPMENT	02/04/15	SM
3	REZONING APPLICATION	24/05/15	SM

COPYRIGHT SMA, ALL RIGHTS RESERVED. NO PART OF THIS DOCUMENT WHETHER IN PRINTED FORM OR SUPPLIED AS DIGITAL DATA MAY BE REPRODUCED, STORED IN A RETRIEVAL SYSTEM OR TRANSMITTED IN ANY FORM OR BY ANY MEANS, MECHANICAL, PHOTOCOPIING, RECORDING OR OTHERWISE WITHOUT THE PRIOR WRITTEN PERMISSION OF SMA. EVERY REASONABLE EFFORT HAS BEEN MADE TO ENSURE THAT THE INFORMATION APPEARING IN THIS DRAWING IS ACCURATE AND CURRENT. WE BELIEVE THE INFORMATION TO BE RELIABLE, HOWEVER, SAM MORGAN ARCHITECT ASSUMES NO RESPONSIBILITY OR LIABILITY DUE TO ERRORS OR OMISSIONS. ARCHITECT'S SEAL FOR ARCHITECTURAL DESIGN ONLY. ENGINEERING SYSTEMS INFORMATION INSERTED HEREIN FOR ILLUSTRATION ONLY. REFER TO CONSULTANTS' DOCUMENTS FOR EXACT ENGINEERING INFORMATION. ARCHITECT'S LIABILITY INSURANCE DOES NOT COVER OTHER CONSULTANTS' DESIGN WORK. SCALE SHOWN IS FOR ARCH D (24X36) SHEET ONLY. IF THIS PRINT NOT 24X36 SHEET, DON'T SCALE REDUCED PRINT.

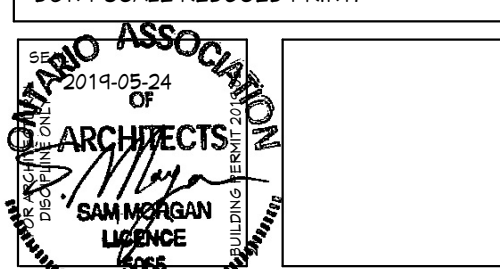

* THIS DRAWING IS THE PROPERTY OF THE ARCHITECT AND MAY NOT BE REPRODUCED WITHOUT WRITTEN PERMISSION.
* DO NOT SCALE DRAWINGS. CONTRACTOR SHALL CHECK AND VERIFY ALL DIMENSIONS ON SITE AND REFER TO MANUFACTURERS' SPECIFICATIONS, INSTRUCTIONS AND CATALOGUES BEFORE PROCEEDING WITH THE WORK AND REPORT TO THE ARCHITECT ANY DISCREPANCIES.
* THE ARCHITECT ACCEPTS NO RESPONSIBILITY FOR THE PERFORMANCE OF ANY PRODUCT, MATERIAL, SYSTEM OR ASSEMBLY DESCRIBED HEREIN.
* THIS DRAWING IS NOT VALID UNLESS SIGNED AND DATED BY THE ARCHITECT.
* THIS DRAWING IS NOT VALID FOR CONSTRUCTION UNLESS STAMPED "FOR CONSTRUCTION".
* FOR OTHER DISCIPLINES INFORMATION, REFER TO CONSULTANTS' DRAWINGS, IN CASE OF DISCREPANCY, CONSULTANT ENGINEER'S DRAWINGS SHALL SUPERSEDE THIS DRAWING.
* CONTRACTOR TO COORDINATE AND READ THIS DRAWING IN CONJUNCTION WITH DETAILS/SPECS AND ALL OTHER CONSULTANT DRAWINGS AND SHALL SUBMIT SHOP DRAWINGS AND/OR SAMPLES TO OWNER FOR APPROVAL PRIOR TO ORDERING, INSTALLING OR CONSTRUCTING.

DESIGN:
**HANY HABIB
HANNA**
RT Design Group
(416)-722-5454
hanyrt@gmail.com

ARCHITECT:
**Sam Morgan
Architect**
9 Couling Crescent
Ajax, Ontario L1S 2Z6
(416)-884-7023 morganarch.com
sammorganarchitect@gmail.com

ALTERATION / ADDITION TO
ST. PHILOPATEER & ST.
DEMIANA CHURCH
1095 Stellar Drive, Newmarket, ON L3Y 7B8

PROPOSED
SOUTH &
WEST
ELEVATION

PROJECT 180803
Aug. 08, 2016
DRAWN: SM
CHECKED: SM
A-12

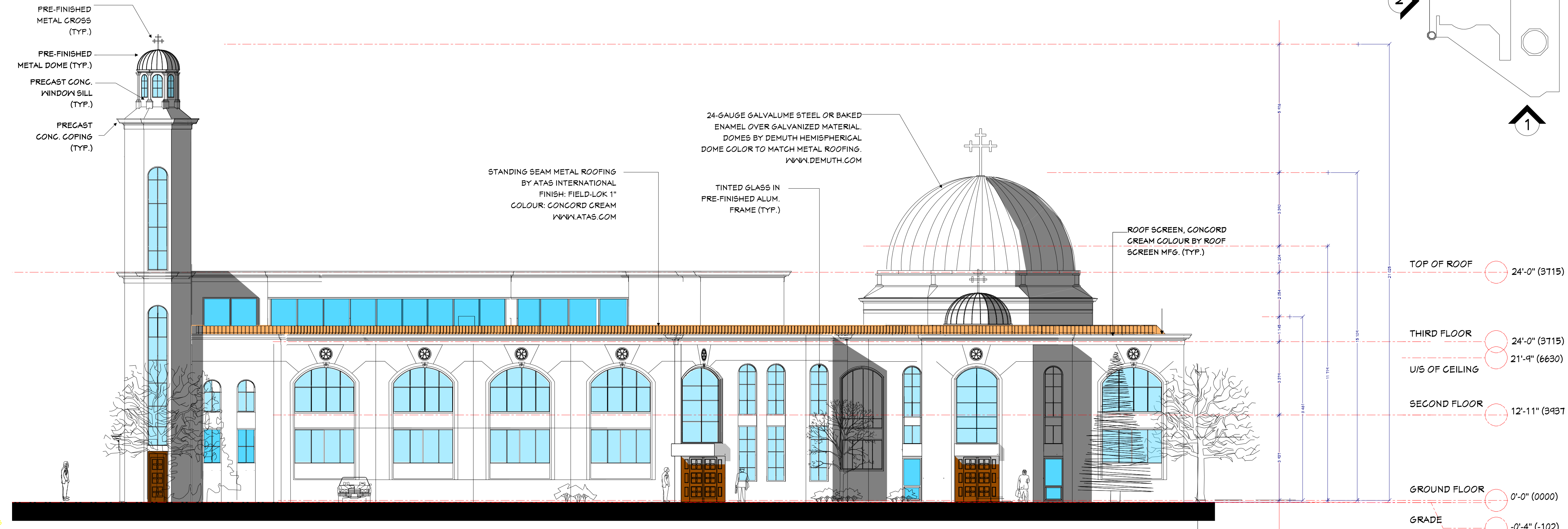
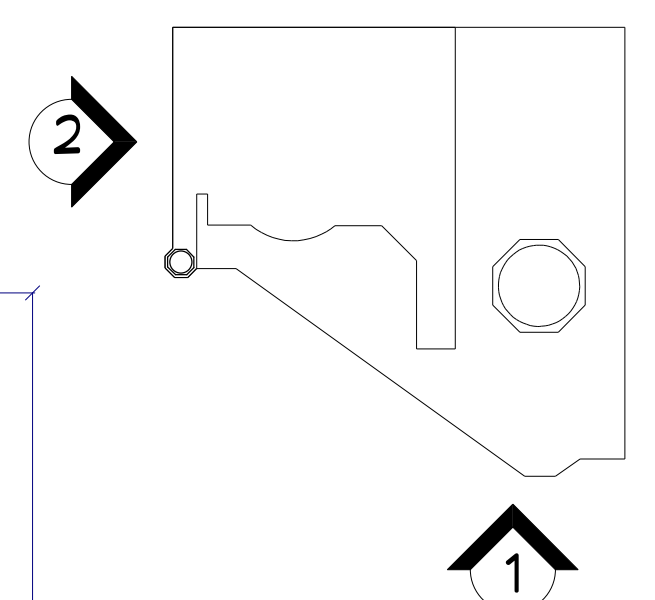

1 PROPOSED SOUTH ELEVATION
SCALE 1:100

- EXTERIOR FINISHES (REFER TO NOTES ON DRAWING A-410):
- EIFS BY DUROCK
 - STUCCO FINISH E.I.F.S. SYSTEM (FIELD) BY DUROCK
 - STUCCO FINISH E.I.F.S. SYSTEM (TRIM PIECES) BY DUROCK
 - STONE MASONRY VENEER BY ARRISGRAFT
 - STANDING SEAM METAL ROOFING
 - DOUBLE GLAZED THERMALLY BROKEN ALUMINUM FRAMED WINDOWS & GLASS DOORS
 - STONE SILL WITH DRIP CUT
 - ACCENT STONE (QUOINS) & KEY STONE, ARRISGRAFT
 - GALVALUME STEEL OR BAKED ENAMEL OVER GALVANIZED MATERIAL DOMES
 - CORNICE MOULDING BY FYPON
 - PRE-FINISH METAL FLASHING
 - PRECAST COPING
 - PRECAST CONCRETE SILL
 - PRE-FINISHED INSULATED ALUMINUM PANEL
 - PRECAST ARCH
 - SMOOTH STUCCO BAND
 - ALUMINUM ENTRANCE DOOR
 - ALUMINUM AND GLASS SKYLITE BY MAG SKYLIGHTS
 - PRE-FINISHED COMPOSITE ALUMINUM CANOPY
 - PRE-FINISHED METAL COPING VIC-WEST,
 - OVERHEAD INSULATED METAL DOOR
 - INSULATED HOLLOW METAL DOOR
 - PRE-FINISHED METAL SCUPPER VIC-WEST
 - ALUMINUM EXHAUST LOUVRE C/W BIRDSCREEN
 - PRE-FINISH ALUMINUM SILL
 - EXHAUST GRILL
 - PRE-FINISHED METAL STANDING SEAM MECHANICAL EQUIPMENT SCREEN
 - STUCCO ACCENT MOULDING PROJECTING FROM EIFS WALL BY FYPON MOULDING.

EXPOSING BUILDING FACE AND UNPROTECTED OPENINGS CALCULATION IN CONFORMANCE WITH SUB-SECTION 3.2.3., DIVISION "B" OF 2012 OBC (O. Reg. 332/12)

Wall	Area of EBF(m ²)	L.D. (m)	L/H H/L	Max. % Openings	Proposed Openings	FRR (Hrs)	Listed Design or Description	Construction	Cladding
North	352	12.12		100%		N/R	N/A	NON-COMB.	NON-COMB.
South	352.2	14.3		100%		N/R	N/A	NON-COMB.	NON-COMB.
East	334	3.44		>25%		3/4	N/A	NON-COMB.	NON-COMB.
West	334	>15		100%		N/R	N/A	NON-COMB.	NON-COMB.

N/R= NOT REQUIRED
EBF= EXPOSING BUILDING FACE
L.D.= LIMITING DISTANCE TO PROPERTY LINE
FRR= FIRE RESISTANCE RATING

2 PROPOSED WEST ELEVATION
SCALE 1:100

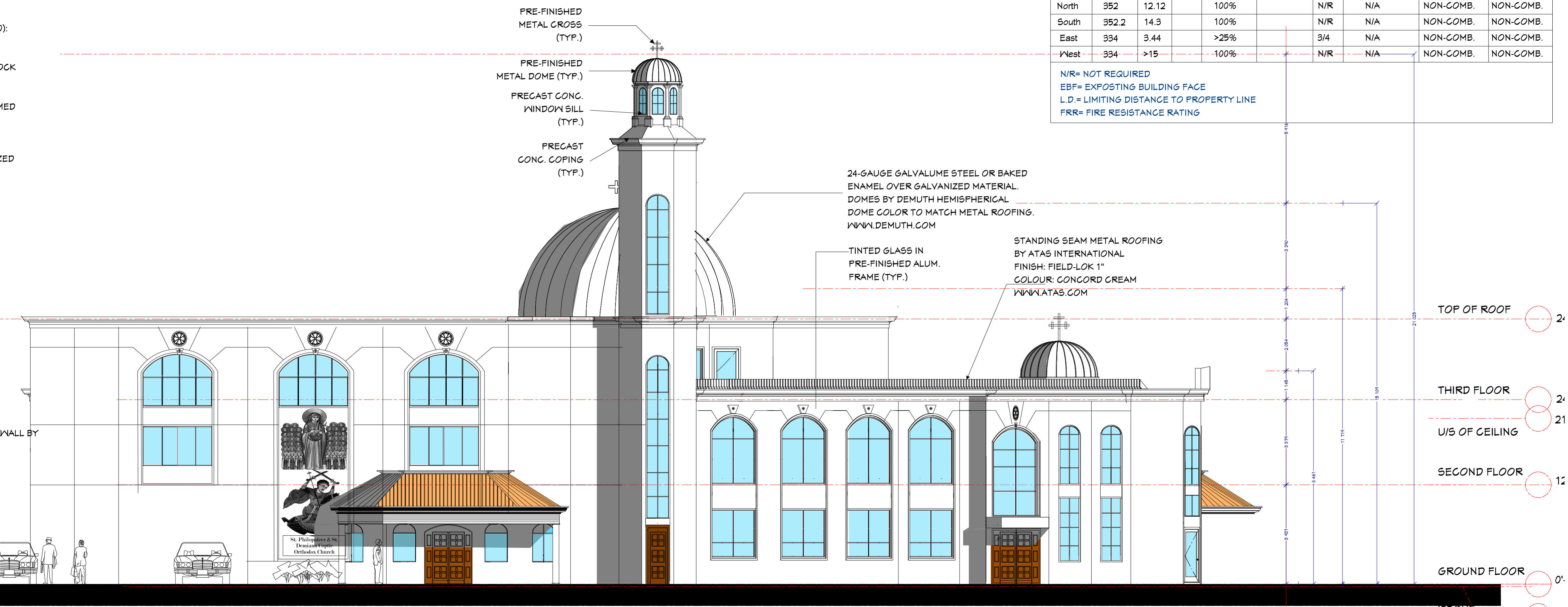

C:\samm\2016\2016-Projects\180113-Neumarket Church\A-12-FINAL\180113-FINAL\180113-Neumarket Church-C-A-190524-REZONING layout May 24, 2016 9:25:45 PM

ST. PHILOPATEER & ST. DEMIANA COPTIC ORTHODOX CHURCH
 1095 Stellar Drive,
 Newmarket, Ontario
 L3Y 7B8

No.	ISSUE	DATE	BY
1	PRELIMINARY DESIGN	04/03/18	SM
2	DESIGN DEVELOPMENT	02/04/19	SM
3	REZONING APPLICATION	24/05/19	SM

COPYRIGHT SMA, ALL RIGHTS RESERVED. NO PART OF THIS DOCUMENT WHETHER IN PRINTED FORM OR SUPPLIED AS DIGITAL DATA MAY BE REPRODUCED, STORED IN A RETRIEVAL SYSTEM OR TRANSMITTED IN ANY FORM OR BY ANY MEANS, MECHANICAL, PHOTOCOPIING, RECORDING OR OTHERWISE WITHOUT THE PRIOR WRITTEN PERMISSION OF SMA. EVERY REASONABLE EFFORT HAS BEEN MADE TO ENSURE THAT THE INFORMATION APPEARING IN THIS DRAWING IS ACCURATE AND CURRENT. WE BELIEVE THE INFORMATION TO BE RELIABLE, HOWEVER, SAM MORGAN ARCHITECT ASSUMES NO RESPONSIBILITY OR LIABILITY DUE TO ERRORS OR OMISSIONS. ARCHITECT'S SEAL FOR ARCHITECTURAL DESIGN ONLY. ENGINEERING SYSTEMS INFORMATION INSERTED HEREIN FOR ILLUSTRATION ONLY. REFER TO CONSULTANTS' DOCUMENTS FOR EXACT ENGINEERING INFORMATION. ARCHITECT'S LIABILITY INSURANCE DOES NOT COVER OTHER CONSULTANTS' DESIGN WORK. SCALE SHOWN IS FOR ARCH D (24X36) SHEET ONLY. IF THIS PRINT NOT 24X36 SHEET, DON'T SCALE REDUCED PRINT.

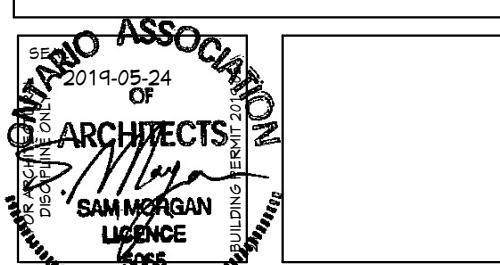

* THIS DRAWING IS THE PROPERTY OF THE ARCHITECT AND MAY NOT BE REPRODUCED WITHOUT WRITTEN PERMISSION.

* DO NOT SCALE DRAWINGS. CONTRACTOR SHALL CHECK AND VERIFY ALL DIMENSIONS ON SITE AND REFER TO MANUFACTURERS' SPECIFICATIONS, INSTRUCTIONS AND CATALOGUES BEFORE PROCEEDING WITH THE WORK AND REPORT TO THE ARCHITECT ANY DISCREPANCIES.

* THE ARCHITECT ACCEPTS NO RESPONSIBILITY FOR THE PERFORMANCE OF ANY PRODUCT, MATERIAL, SYSTEM OR ASSEMBLY DESCRIBED HEREIN.

* THIS DRAWING IS NOT VALID UNLESS SIGNED AND DATED BY THE ARCHITECT.

* THIS DRAWING IS NOT VALID FOR CONSTRUCTION UNLESS STAMPED "FOR CONSTRUCTION".

* FOR OTHER DISCIPLINES INFORMATION, REFER TO CONSULTANTS' DRAWINGS. IN CASE OF DISCREPANCY, CONSULTANT ENGINEER'S DRAWINGS SHALL SUPERSEDE THIS DRAWING.

* CONTRACTOR TO COORDINATE AND READ THIS DRAWING IN CONJUNCTION WITH DETAILS/SPECS AND ALL OTHER CONSULTANT DRAWINGS AND SHALL SUBMIT SHOP DRAWINGS AND/OR SAMPLES TO OWNER FOR APPROVAL PRIOR TO ORDERING, INSTALLING OR CONSTRUCTING.

DESIGN:
HANY HABIB
HANNA
 RT Design Group
 (416)-722-5954
 hanyrt@gmail.com

ARCHITECT:
Sam Morgan
Architect
 9 Cowling Crescent
 Ajax, Ontario L1S 2Z6
 (416)-884-7023 morganarch.com
 sammorganarchitect@gmail.com

ALTERATION / ADDITION TO
 ST. PHILOPATEER & ST.
 DEMIANA CHURCH
 1095 Stellar Drive, Newmarket, ON L3Y 7B8

PROPOSED NORTH & EAST ELEVATION
 PROJECT 180803
 Aug. 08, 2018
 DRAWN: SM
 CHECKED: SM
A-13

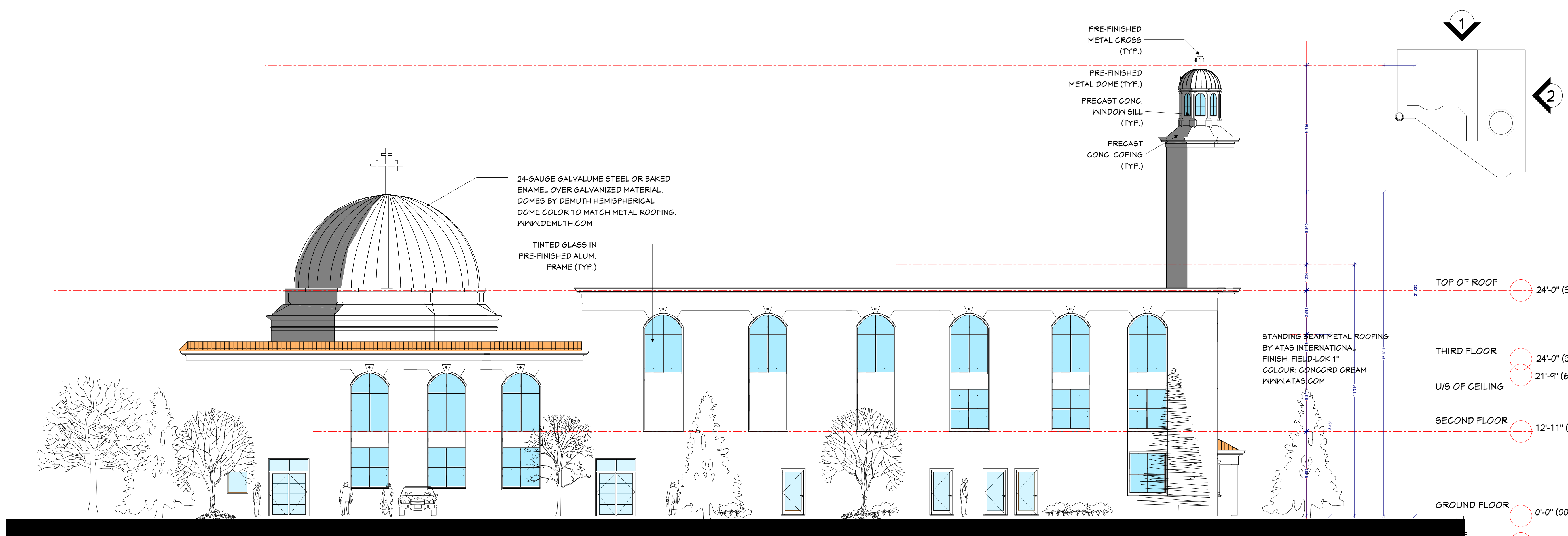

- NOTES**
- EXTERIOR FINISHES (REFER TO NOTES ON DRAWING A-410):
 - EIFS BY DUROCK
 - STUCCO FINISH E.I.F.S. SYSTEM (FIELD) BY DUROCK
 - STUCCO FINISH E.I.F.S. SYSTEM (TRIM PIECES) BY DUROCK
 - STONE MASONRY VENEER BY ARRISGRAFT
 - STANDING SEAM METAL ROOFING
 - DOUBLE GLAZED THERMALLY BROKEN ALUMINUM FRAMED WINDOWS & GLASS DOORS
 - STONE SILL WITH DRIP CUT
 - ACCENT STONE (QUOINS) & KEY STONE, ARRISGRAFT
 - GALVALUME STEEL OR BAKED ENAMEL OVER GALVANIZED MATERIAL DOMES
 - CORNICE MOULDING BY FYPON
 - PRE-FINISH METAL FLASHING
 - PRECAST COPING
 - PRECAST CONCRETE SILL
 - PRE-FINISHED INSULATED ALUMINUM PANEL
 - PRECAST ARCH
 - SMOOTH STUCCO BAND
 - ALUMINUM ENTRANCE DOOR
 - ALUMINUM AND GLASS SKYLITE BY MAC SKYLIGHTS
 - PRE-FINISHED COMPOSITE ALUMINUM CANOPY
 - PRE-FINISHED METAL COPING VIC-WEST,
 - OVERHEAD INSULATED METAL DOOR
 - INSULATED HOLLOW METAL DOOR
 - PRE-FINISHED METAL SCUPPER VIC-WEST
 - ALUMINUM EXHAUST LOUVRE W/ BIRDSCREEN
 - PRE-FINISH ALUMINUM SILL
 - EXHAUST GRILL
 - PRE-FINISHED METAL STANDING SEAM MECHANICAL EQUIPMENT SCREEN
 - STUCCO ACCENT MOULDING PROJECTING FROM EIFS WALL BY FYPON MOULDING.

1 PROPOSED NORTH ELEVATION
 SCALE 1: 100



EXPOSING BUILDING FACE AND UNPROTECTED OPENINGS CALCULATION IN CONFORMANCE WITH SUB-SECTION 3.2.3., DIVISION "B" OF 2012 OBC (O. Reg. 332/12)

Wall	Area of EBF(m ²)	L.D. (m)	L/H H/L	Max. % Openings	Proposed Openings	FRR (Hrs)	Listed Design or Description	Construction	Cladding
North	352	12.12		100%		N/R	N/A	NON-COMB.	NON-COMB.
South	352.2	14.3		100%		N/R	N/A	NON-COMB.	NON-COMB.
East	334	3.44		>25%	3/4	N/A	N/A	NON-COMB.	NON-COMB.
West	334	>15		100%		N/R	N/A	NON-COMB.	NON-COMB.

N/R= NOT REQUIRED
 EBF= EXPOSING BUILDING FACE
 L.D.= LIMITING DISTANCE TO PROPERTY LINE
 FRR= FIRE RESISTANCE RATING

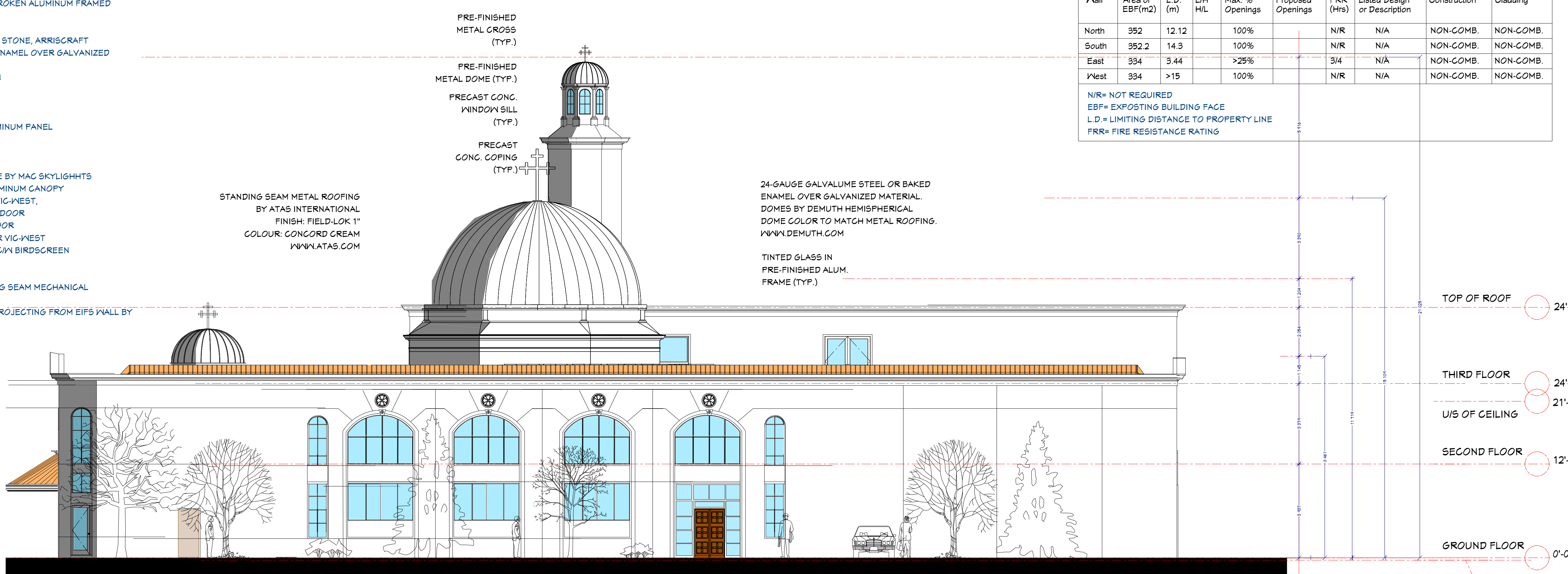

2 PROPOSED EAST ELEVATION
 SCALE 1: 100

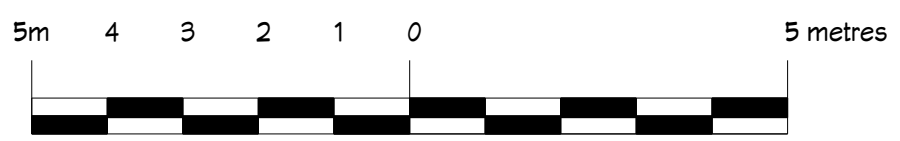

C:\sam\2018\Projects\180113-Neumarket Church\A-13-FINAL\180113-BP\180113-FINAL\180113-Neumarket Church-C-A-190524-REZONING layout May 24, 2019 3:25:47 PM