

OPEN FORUM 6:45 P.M.**PUBLIC NOTICE****ADDITIONS TO THE AGENDA**

Please note there may be further items added to this agenda – contact the Legislative Services Department at (905) 895-5193 for the most up-to-date listing.

DECLARATIONS OF INTEREST**PRESENTATIONS****DEPUTATIONS**

1. Ms. Gwyneth Anderson and Ms. Bessie Vlasis, founders of Bully Free Community Alliance of York Region, to address Council regarding education and awareness on bullying within our communities.
2. Dr. Chris Gannage, on behalf of Docs on Ice 2014 Charity Hockey Tournament, to address Council regarding the event which raises money for the Canadian Mental Health Association – York Branch and takes place in Newmarket from April 3 to 5, 2014

ANNOUNCEMENTS – COMMUNITY EVENTS**APPROVAL OF MINUTES**

1. Council Minutes of June 17, 2013.
2. Special Council Minutes of June 24, 2013.
3. Special Council Minutes of August 1, 2013.
4. Special Council Minutes of September 3, 2013.

CORRESPONDENCE

1. Correspondence dated August 12, 2013 from Ms. Sarah Dame, President and CEO, Big Brothers Big Sisters of York, requesting that September 2013 be proclaimed “Big Brothers Big Sisters Month” in the Town of Newmarket.

Recommendations:

1. **THAT the Town of Newmarket proclaim September 2013 as “Big Brothers Big Sisters Month”;**
 2. **AND THAT the proclamation be advertised in the Town Page advertisement and on the Town’s website www.newmarket.ca**
2. Correspondence dated August 28, 2013 from Mr. Tom Vegh, Executive Director, Habitat for Humanity, York Region, requesting that October 7 to 13, 2013 be proclaimed “York Region Habitat for Humanity Week” in the Town of Newmarket.

Recommendations:

1. **THAT the Town of Newmarket proclaim October 7 to 13, 2013 as “York Region Habitat for Humanity Week” ;**
2. **AND THAT the proclamation be advertised in the Town Page advertisement and on the Town’s website www.newmarket.ca**

REPORTS BY REGIONAL REPRESENTATIVES

REPORTS OF COMMITTEES AND STAFF

1. Special Committee of the Whole Minutes of June 24, 2013.
2. Special Committee of the Whole (Closed Session) Minutes of June 24, 2013.
3. Special Committee of the Whole Minutes of August 1, 2013.
4. Special Committee of the Whole (Closed Session) Minutes of August 1, 2013.
5. Committee of the Whole Minutes of August 26, 2013.
6. Committee of the Whole (Closed Session) Minutes of August 26, 2013.
7. Special Committee of the Whole Minutes of September 3, 2013.
8. Special Committee of the Whole (Closed Session) Minutes of September 3, 2013.
9. Joint Corporate Services Report – Legislative Services and Financial Services 2013-31 dated July 17, 2013 regarding 2014 Legislative Services (Licensing) Fees and Charges.
(Note: Report referred at the August 26, 2013 Committee of the Whole meeting)

The Commissioner of Corporate Services, the Director of Legislative Services/Town Clerk and the Director of Financial Services/Treasurer recommend:

THAT Joint Corporate Services Report – Legislative Services and Financial Services 2013-31 dated July 17, 2013 regarding 2014 Legislative Services (Licensing) Fees & Charges be received and the following recommendations be adopted:

1. **THAT the attached Schedule "A" marked as the "2014 Legislative Services (Licensing) Fees & Charges" be approved and forwarded to Council for final adopted by by-law;**
 2. **AND THAT the fee adjustments come into force and effect as of January 1, 2014.**
10. Joint Report – Community Services – Recreation and Culture, and Corporate Services – Financial Services 2013-26 dated August 26, 2013 regarding the 2014 Recreation and Culture Rates and Fees.
(Note: Report referred at the August 26, 2013 Committee of the Whole meeting)

The Commissioner of Community Services, the Commissioner of Corporate Services, the Director of Recreation and Culture and the Director of Financial Services/Treasurer recommend:

THAT Joint Report – Community Services – Recreation and Culture, and Corporate Services – Financial Services 2013-26 dated August 26, 2013 regarding 2014 User Fees and Charges – Recreation and Culture be received and the following recommendations be adopted:

1. **THAT the attached Schedules A(1) to A(20) marked as the Town of Newmarket Recreation and Culture Services Fees and Charges Schedules be approved and adopted by By-law;**
2. **AND THAT the fee adjustments come into full force and effect as of January 1, 2014.**

RESOLUTIONS

BY-LAWS

- 2013-39 A BY-LAW TO ADOPT FEES AND CHARGES FOR SERVICES OR ACTIVITIES PROVIDED BY THE TOWN OF NEWMARKET.
(Legislative Services (Licensing) Fees & Charges)
- To approve fees and charges for Legislative Services - Licensing.
- (See Council agenda Item 9)
- 2013-40 A BY-LAW TO ADOPT FEES AND CHARGES FOR SERVICES OR ACTIVITIES PROVIDED THE TOWN OF NEWMARKET.
(Fees and Charges – Recreation and Culture)
- To approve fees and charges for Recreation and Culture.
- (See Council agenda Item 10)

2013-41 A BY-LAW TO AMEND BY-LAW 1993-62, AS AMENDED, BEING A BY-LAW TO REGULATE PARKING WITHIN THE TOWN OF NEWMARKET.

To provide two 15 minute parking spaces on Main Street.

(Committee of the Whole Minutes of August 26, 2013 – Item 13)

2013-42 A BY-LAW TO APPOINT A REPLACEMENT MEMBER TO THE NEWMARKET PUBLIC LIBRARY BOARD.

To appoint a replacement member to the Newmarket Public Library Board.

(Committee of the Whole Minutes of August 26, 2013 – Item 28)

2013-43 A BY-LAW TO EXEMPT CERTAIN LANDS FROM THE PART LOT CONTROL PROVISIONS OF THE *PLANNING ACT*.

(Ripi Homes Inc. 1120, 1122, 1126, 1128, 1132, 1134, 1138, 1140, 1143, 1145, 1149, 1151, 1154, 1155, 1156, 1157, 1160, 1162 Stuffles Crescent)

To exempt certain lands from Part Lot Control provisions of the *Planning Act*.

(Note: Location Map and Memorandum provided for information purposes only and do not form part of this By-law)

NOTICES OF MOTION

UNFINISHED BUSINESS

NEW BUSINESS

CONFIRMATORY BY-LAW

2013-44 A BY-LAW TO CONFIRM THE PROCEEDINGS OF COUNCIL AT ITS MEETING HELD ON SEPTEMBER 9, 2013.

ADJOURNMENT

Subject:

FW: Speaking at September Council Meeting

Deputation

1.1

From: gwyneth anderson

Sent: August 14, 2013 12:14 PM

To: Bondi, Janice

Cc:

Subject: Speaking at September Council Meeting

Hello,

I was speaking with Linda Moore last week and she advised that you are responsible for booking the people who would like to speak at Newmarket Council Meetings.

My name is Gwyneth Anderson and together with my colleague, Bessie Vlasits, we have founded a not-for-profit organization in York Region to tackle the issue of bullying in our communities, Bully Free Community Alliance of York Region. We both live in Newmarket and have children who attend area schools.

I met our mayor, Tony Van Bynen, at the opening of a new business in Newmarket earlier on in the year. I spoke to him about our organization and he welcomed the idea of us speaking at one of Newmarket's Council meetings.

We view our work as a big puzzle, with lots of pieces fitting together, including local municipalities. Although education is funded by the Ontario government, we do believe that continued education and awareness on bullying within our communities is key.

We would love the opportunity to speak to the Newmarket Council at your September 9, 2013 meeting at 7:00 p.m.

Our focus would be to address having Newmarket being involved in education and awareness during this year's Bullying Awareness Week which runs the week of November 17, 2013.

Please let us know what the procedure and protocol is to speak at the September 9, 2013 and what information you require from us.

Thank you very much.

Gwyneth Anderson

Bully Free Community Alliance of York Region

- *everyone belongs*

<http://www.bullyfreeyork.ca/>



TOWN OF NEWMARKET
Legislative Services Department
395 Mulock Drive
P.O. Box 328
Newmarket, ON L3Y 4X7

www.newmarket.ca
clerks@newmarket.ca
905.895.5193

Deputation

2.1

DEPUTATION REQUEST

If you wish to speak at this evening's Session, please complete the following information:

PLEASE PRINT

COUNCIL/COMMITTEE DATE: MONDAY SEPT. 9/13
AGENDA ITEM NO. _____ SUBJECT: DOGS ON ICE 2014

PUBLIC MEETING: YES ☐ NO ☐

NAME: Dr. Chris Gannage

ADDRESS: _____
Street Address
Newmarket
Town/City
Postal Code

PHONE: HOME: _____ BUSINESS: _____

FAX NO.: _____ E-MAIL ADDRESS: _____

NAME OF GROUP OR PERSON(S) BEING REPRESENTED (if applicable)

DOGS ON ICE 2014 Charity Hockey Tournament

BRIEF STATEMENT OF ISSUE OR PURPOSE OF DEPUTATION

900 Doctors from 55 communities across
all Ontario will be in Newmarket April 3-5 2014
to raise money for a local charity, Canadian

Personal information on this form will be used for the purposes of sending correspondence relating to matters before Council. Your name, address, comments, and any other personal information, is collected and maintained for the purpose of creating a record that is available to the general public in a hard copy format and on the internet in an electronic format pursuant to Section 27 of the Municipal Freedom of Information and Protection of Privacy Act, R.S.O. 1990, c.M.56, as amended. Questions about this collection should be directed to the Clerk, Town of Newmarket, 395 Mulock Drive, P.O. Box 328, STN Main, Newmarket, ON L3Y 4X7; Telephone 905-895-5193 Ext. 2202 Fax 905-953-5100.

Mental Health Association - York Branch.



**Big Brothers Big Sisters
of York**

Correspondence

August 12, 2013

Town of Newmarket
Mayor Tony Van Bynen
395 Mulock Dr., P.O. Box 328, Sta. Main
Newmarket ON L3Y 4X7

MAYOR'S OFFICE		
INCOMING MAIL	REFERRED TO	COPIED TO
COUNCIL		
CAO		
AUG 21 2013		
COMMISSIONER		
DEPARTMENT		
CLERKS		
CONCERN		

CORPORATE SERVICES		
INCOMING MAIL	REFD TO	COPY TO
AUG 22 2013		
Charitable #106793888RR0001		

Dear Mayor Van Bynen,

This is an exciting year for Big Brothers Big Sisters of Canada as we celebrate our 100th Anniversary and will come together across Canada to Celebrate Big Brothers Big Sisters month in **September!**

Big Brothers Big Sisters of York is part of Canada's leading children's mentoring organization. Our mentoring programs are characterized by supportive, caring, positive role model relationships between an adult and child/youth that enhances the self-esteem and self-confidence of children and encourages them to develop optimistic views of themselves and their futures.

We are currently serving well over 450 children in York Region in a variety of programs including the traditional 1:1 Big Brothers & Big Sisters, Go Girls! Healthy Minds Healthy Bodies, In School Mentoring, Mentoring for Teens, The Club, Activity night and Family and Couples Matches.

This letter is our formal request to ask you to declare September Big Brothers Big Sisters month! We would be extremely excited to have your support and thank you for your consideration!

Sincerest thanks,

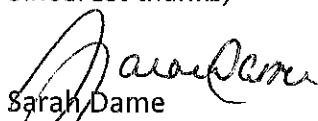
Sarah Dame

President and CEO

Big Brothers Big Sisters of York



350 Industrial Pkwy South, Aurora, ON L4G 3V7 Phone 905-726-2149
www.bbbsy.ca

start something



Correspondence

2.1

Building Homes. Creating Communities. Transforming Lives.

449 Eagle Street, Newmarket, ON, L3Y 1K7,

Tel: 905 868 8722, Toll Free: 1866 638 7242, Fax: 905 868 8724, www.habitatyork.ca

Charitable Registration Number: 86634 1415 RR0001

2013-08-28

MAYOR TONY VAN BYNEN
TOWN OF NEWMARKET
395 MULOCK DRIVE
NEWMARKET, ON
L3Y 4X7

DEAR MAYOR VAN BYNEN,

PROCLAMATION REQUEST FOR: York Region Habitat for Humanity Week

WEEK REQUESTED: Week of the first Monday in October; October 7-13, 2013

The first Monday in October is marked as World Habitat Day by the United Nations. World Habitat Day was declared in 1985 to draw attention to and support the need for safe, decent and affordable shelters around the world. The Habitat affiliate office of York Region hopes to extend the great message and awareness of World Habitat Day into a week. Week long recognition will allow Habitat York Region the ability to create more public awareness and bringing the community together for a worthy cause. Please see <http://www.habitat.org/getinv/events/whd/2013> for more information.

We ask that the proclamation be posted on the city/town's website, calendars and be made known in alike publications.

BACKGROUND INFORMATION: An affiliate of Habitat Canada, Habitat for Humanity York Region works in partnership with the community and recipient families to build simple, pleasant, affordable homes. Established in 2001, Habitat for Humanity York Region has built fourteen homes to date in York Region. Together with the community, we build homes and build hope for deserving families.

For more information about Habitat for Humanity York Region visit www.habitatyork.ca

Thank you in advance for the opportunity to declare the week of October 7-13, 2013 as York Region Habitat for Humanity Week

Sincerely,

A handwritten signature in cursive script, appearing to read "Tom Vegh".

Tom Vegh
Executive Director

9.1

July 17, 2013

**JOINT CORPORATE SERVICES – LEGISLATIVE SERVICES / FINANCIAL SERVICES
REPORT – 2013-31**

TO: Committee of the Whole
SUBJECT: 2014 Legislative Services (Licensing) Fees & Charges
ORIGIN: Director of Legislative Services/Town Clerk

RECOMMENDATIONS:

The Commissioner of Corporate Services, Director of Legislative Services/Town Clerk and Director of Finance/Treasurer recommend:

THAT Joint Corporate Services Report – Legislative Services and Financial Services 2013-31 dated July 17, 2013 regarding “2014 Legislative Services (Licensing) Fees & Charges” be received and the following recommendations be adopted:

1. THAT the attached Schedule “A” marked as the “2014 Legislative Services (Licensing) Fees & Charges” be approved and forwarded to Council for final adoption by by-law;
2. AND THAT the fee adjustments come into force and effect as of January 1, 2014.

COMMENTS

Licensing fees fall into either the Community Supported Good or Consumer Good category in the Service Pricing Policy, placing them at a 60 -100% cost recovery.

Legislative Services has increased the majority of the 2014 licensing fees by 3% and over the last year or two have been increasing fees to bring them closer to the 60 - 90% target range. Dog and cat licensing fees have not been recommended to be increased for 2014.

Corporate Services Department

TOWN OF NEWMARKET
395 Mulock Drive
PO Box 328 STN Main
Newmarket, ON L3Y 4X7

www.newmarket.ca
info@newmarket.ca

9.2

BUSINESS PLAN AND STRATEGIC PLAN LINKAGES

The report relates to the Well-equipped and managed link of the Town's Community Vision – implementing policy and processes that reflect sound and accountable governance.

CONSULTATION

Internal consultation has taken place with the Finance Department. Notification of the proposed changes to the fees and charges by-law has been placed on the Town Page and the Town's Website in accordance with the Town's Notice Policy.

HUMAN RESOURCE CONSIDERATIONS

There are no human resource considerations associated with this report.

BUDGET IMPACT

Operating Budget (Current and Future)

The budget impact, should everything remain status quo, will provide some increase in revenue over the 2013 budget.

Capital Budget

Not applicable.

CONTACT

For more information on this report, contact Andrew Brouwer, Director of Legislative Services/Town Clerk, 905-953-5300, extension 2211 or abrouwer@newmarket.ca.

Mike Mayes
Director, Financial Services/Treasurer

Anita Moore
Commissioner, Corporate Services

Andrew Brouwer
Director, Legislative Services/Town Clerk

TOWN OF NEWMARKET
2014 USER FEES
Schedule A to Bylaw 2013-xx

DEPARTMENT: Legislative Services - Licensing fees

SERVICE PROVIDED	UNIT OF MEASURE	SUBJECT TO HST YES/NO	2013 FEE BEFORE TAX	2014 FEE BEFORE TAX	HST AMOUNT	TOTAL FEE
ADULT ENTERTAINMENT PARLOURS						
Owner*		N	\$528.00	\$545.00	\$ -	\$ 545.00
Owner/Operator*		N	\$ 425.00	\$ 438.00	\$ -	\$ 438.00
Operator*		N	\$ 318.00	\$ 328.00	\$ -	\$ 328.00
Entertainer		N	\$ 215.00	\$ 222.00	\$ -	\$ 222.00
ADULT VIDEOS						
Store*		N	\$ 369.00	\$ 380.00	\$ -	\$ 380.00
Video Tape Store-where provision of Adult Videotapes is only incidental to the carrying on of the business of the provision of videotapes*		N	\$ 328.00	\$ 338.00	\$ -	\$ 338.00
AMUSEMENT- PLACE OF						
Class A (more than 4)*		N	\$ 348.00	\$ 359.00	\$ -	\$ 359.00
Class B (1 to 4)*		N	\$ 251.00	\$ 259.00	\$ -	\$ 259.00
Class C (Mail up to 10)*		N	\$ 354.00	\$ 365.00	\$ -	\$ 365.00
Family Entertainment Centre*		N	\$ 359.00	\$ 370.00	\$ -	\$ 370.00
ANIMAL LICENSING						
Dog or Cat over 4 mos (non-refundable)		N	\$30.00	\$30.00	\$ -	\$ 30.00
Dog or Cat over 4 mos if purchased at Town Office prior to March 1st (fee is non-refundable)		N	\$25.00	\$25.00	\$ -	\$ 25.00
Dog or Cat replacement tag (non-refundable)		N	\$5.00	\$5.00	\$ -	\$ 5.00
AUCTIONEERS*		N	\$ 175.00	\$ 181.00	\$ -	\$ 181.00
BILIARDS (MORE THAN 4 TABLES)*		N	\$ 256.00	\$ 264.00	\$ -	\$ 264.00
BILIARDS (1 - 4 TABLES)*		N	\$ 205.00	\$ 212.00	\$ -	\$ 212.00
BODY RUB PARLOUR						
Body-Rub ParLOUR Owner*		N	\$ 528.00	\$ 545.00	\$ -	\$ 545.00

9.3

TOWN OF NEWMARKET
2014 USER FEES
Schedule A to Bylaw 2013-xx

DEPARTMENT: Legislative Services - Licensing fees

SERVICE PROVIDED	UNIT OF MEASURE	SUBJECT TO HST YES/NO	2013 FEE BEFORE TAX	2014 FEE BEFORE TAX	HST AMOUNT	TOTAL FEE
Body-Rub Parlour Owner/Operator*		N	\$ 528.00	\$ 544.00	\$ -	\$ 544.00
Body-Rub Parlour Operator*		N	\$ 369.00	\$ 380.00	\$ -	\$ 380.00
Body-Rub Attendant		N	\$ 261.00	\$ 269.00	\$ -	\$ 269.00
BOWLING ALLEYS*		N	\$ 343.00	\$ 353.00	\$ -	\$ 353.00
CARNIVAL		N	\$ 235.00	\$ 242.00	\$ -	\$ 242.00
CATERING/REFRESHMENT VEHICLES						
Cart/Vehicle/Bicycle*		N	\$ 272.00	\$ 280.00	\$ -	\$ 280.00
Cart/Vehicle/Bicycle operator*		N	\$ 113.00	\$ 116.00	\$ -	\$ 116.00
Lost Refreshment Vehicle Plate		N	\$ 85.00	\$ 85.00	\$ -	\$ 85.00
Lost Refreshment Vehicle Operator ID		N	\$ 25.00	\$ 25.00	\$ -	\$ 25.00
Refreshment Cart Location - change to or additional location		N	\$50.00	\$50.00	\$ -	\$ 50.00
Refreshment Vehicle Transfer		N	\$ 155.00	\$ 160.00	\$ -	\$ 160.00
Clothing Donation Bin		N		\$ 200.00	\$ -	\$ 200.00
Clothing Donation Bin - Charities		N		\$ 75.00	\$ -	\$ 75.00
Clothing Donation Bin - Change Location		N		\$ 50.00	\$ -	\$ 50.00
Clothing Donation Bin - Impound Fee per Bin		N		\$ 100.00	\$ -	\$ 100.00
Clothing Donation Bin - Daily Storage Fee per Bin		N		\$ 20.00	\$ -	\$ 20.00
HAWKERS & PEDLAR						
Class A operator		N	\$ 361.00	\$ 372.00	\$ -	\$ 372.00
Employer License		N	\$ 261.00	\$ 269.00	\$ -	\$ 269.00
Class B "Special Sale"		N	\$95 per day or \$317 for max of 7 days	\$98 per day or \$327 for max of 7 days	\$ -	#VALUE!
Class C "Shopping Mall"		N	\$ 372.00	\$ 383.00	\$ -	\$ 383.00
Class D "Shopping Mall"		N	\$ 333.00	\$ 343.00	\$ -	\$ 343.00
Class E "Show Sale"		N	\$ 354.00	\$ 365.00	\$ -	\$ 365.00
Lost Picture ID		N	\$ 25.00	\$ 25.00	\$ -	\$ 25.00
HORSE-RIDING ESTABLISHMENTS*		N	\$ 410.00	\$ 422.00	\$ -	\$ 422.00

9.4

TOWN OF NEWMARKET
2014 USER FEES
Schedule A to Bylaw 2013-xx

DEPARTMENT: Legislative Services - Licensing fees

9.5

SERVICE PROVIDED	UNIT OF MEASURE	SUBJECT TO HST YES/NO	2013 FEE BEFORE TAX	2014 FEE BEFORE TAX	HST AMOUNT	TOTAL FEE
LOUD SPEAKERS		N	\$ 170.00	\$ 175.00	\$ -	\$ 175.00
NEWSPAPER BOXES		N	\$46.00	\$48.00	\$ -	\$ 48.00
Impound Fee		N	\$51.00	\$53.00	\$ -	\$ 53.00
OUTDOOR SERVING AREAS*		N	\$ 308.00	\$ 318.00	\$ -	\$ 318.00
SECOND HAND GOODS SHOPS & DEALERS*		N	\$ 379.00	\$ 390.00	\$ -	\$ 390.00
TAXI						
Taxi Owner License (Plate)*		N	\$ 3,178.00	\$ 3,275.00	\$ -	\$ 3,275.00
Taxi Owner License Renewal (Plate)*		N	\$477.00	\$492.00	\$ -	\$ 492.00
Taxi Broker*		N	\$533.00	\$550.00	\$ -	\$ 550.00
Taxi Plate Owner Transfer (Sale)		N	\$ 410.00	\$ 422.00	\$ -	\$ 422.00
Taxi Driver New or after renewal date		N	\$ 158.00	\$ 163.00	\$ -	\$ 163.00
Taxi Driver Renewal before May 1st		N	\$ 94.00	\$ 97.00	\$ -	\$ 97.00
Taxi Driver Priority List		N	\$ 72.00	\$ 75.00	\$ -	\$ 75.00
Reinspection of Taxi Vehicle		N	\$ 50.00	\$ 52.00	\$ -	\$ 52.00
Vehicle transfer		N	\$ 154.00	\$ 160.00	\$ -	\$ 160.00
Lost Taxi Plate		N	\$ 85.00	\$ 85.00	\$ -	\$ 85.00
Lost Taxi Driver ID		N	\$ 25.00	\$ 25.00	\$ -	\$ 25.00
Lost Tariff Sheet		N	\$ 15.00	\$ 15.00	\$ -	\$ 15.00
Taxi test fee (per test)		N	\$ 20.00	\$ 25.00	\$ -	\$ 25.00
*Late Payment Fee for some classes of licenses			\$ 25.00	\$ 25.00	\$ -	\$ 25.00



COMMUNITY SERVICES – RECREATION & CULTURE
TOWN OF NEWMARKET
395 Mulock Drive
P.O. Box 328
Newmarket, ON L3Y 4X7

www.newmarket.ca
info@newmarket.ca
905.895.5193

10.1

August 26, 2013

**JOINT REPORT #2013-26
COMMUNITY SERVICES – RECREATION & CULTURE
AND CORPORATE SERVICES - FINANCE**

TO: Committee of the Whole
SUBJECT: 2014 Recreation and Culture Rates and Fees
ORIGIN: Community Services - Recreation and Culture
Corporate Services - Financial Services

RECOMMENDATIONS

THAT Joint Community Services - Recreation and Culture and Corporate Services - Financial Services Report #2013-26 dated August 26, 2013 regarding 2014 User Fees and Charges – Recreation & Culture be received and the following recommendations be adopted:

- 1. THAT the attached Schedules “ A(1)” to “A(20)” marked as the Town of Newmarket Recreation & Culture Services Fees and Charges Schedules, be approved and adopted by Bylaw;**
- 2. AND THAT the fee adjustments come into full force and effect as of January 1, 2014.**

COMMENTS

All recreation and culture fees and charges are categorized by user and type of service. Target cost recovery levels are established and reviewed against targeted cost recovery target ranges. The attached Schedules represent Recreation & Culture Services fees and charges levied by the municipality that are not linked to specific legislation. Approval of the Recreation and Culture rates and fees at this time enables the fees to take effect as of January 1, 2014, and be included in the Winter/Spring Guide that is in development.

The 2014 budget process identified an overall 3.0% targeted rates and fees related revenue increase. **The total projected revenue increase in a 2013 to 2014 budget comparison is 3.1%.**

This does not translate into every program and service increasing by this rate. The proposed fee change varies from program to program. While some services/programs do not propose increases due to any number of considerations, others are subject to a higher than 3.0% targeted increase. The 3.1% represents a budget to budget increase in overall projected rates and fees related revenues (the 2013 budget against the current 2014 draft budget).

NOTE:

For ease of review, any individual rate that increases more than 4% has been highlighted on the attached schedules.



1Q2

In order to better reflect the financial impact of the proposed fees and charges, they were reviewed against the budgeted volumes (projected participation) and revenues associated with the draft 2014 operating budget. In addition, in the establishment of any and all fees, Recreation and Culture review includes:

- Registration history of a program/service and potential impact, if any, of a fee increase on future participation numbers;
- Program life cycle (ie: new program vs well established program);
- Marketplace considerations (including target market for any given program);
- Price sensitivity points for any program; potential for participation to drop based on price (points of diminishing return);
- Specific demographic considerations and trends;
- Special considerations (ie: inclusion program opportunity, etc);
- Linkage with the Service Pricing Policy.

One highlight within the proposed 2014 rates and fees is a reduction in the drop in rates for swim, track, gym, and public skating. This also has a corresponding impact on multi use passes. This move builds on the lessons learned from the pilot project conducted at the Sk8park in 2012 when drop in rates were reduced and resulted in a dramatic increase in utilization. Staff anticipates a similar trend to occur across these other drop in activities and have forecasted volume (participation) accordingly in the 2014 budget. It will be monitored closely throughout the year.

On the heels of the Service Price Policy Review, Recreation and Culture will factor in cost recovery and pricing reviews directly or indirectly during the development of the Recreation Master Plan.

BUSINESS PLAN AND STRATEGIC PLAN LINKAGES

Living Well

- Emphasis on active lifestyles and recreational opportunities

Well Balanced

- Recreational facilities and services

Well Equipped and Managed

- Fiscal responsibility
- Service excellence
- Efficient management of capital assets and municipal services to meet existing and future operational demands

COMMUNITY CONSULTATION POLICY

Public notice has been placed in the Town Page and on the website, in compliance with applicable legislation and our bylaws that require a three-week notice period in the summer prior to the passing of the by-law. The proposed bylaw, outlining the fee changes, will be effective January 1, 2014.

10.3

BUDGET IMPACT(Current and Future)

Operating Budget

Recreation and Culture proposes a 3.1% increase in revenue across rates and fees related revenue lines in the 2014 operating budget compared to the 2013 budget.

Capital Budget

Not applicable.

CONTACT

For more information on this report, please contact the Commissioner of Community Services or the Director, Financial Services.

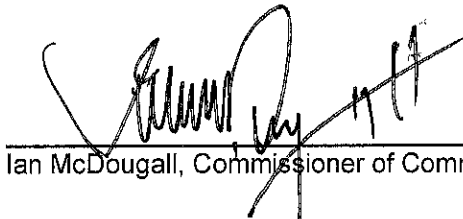

Ian McDougall, Commissioner of Community Services



Mike Mayes, Director, Financial Services

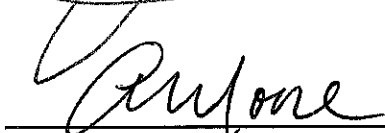

Anita Moore, Commissioner of Corporate Services

FW/IM

Attachments: Schedules "A(1)" to "A(20)"

TOWN OF NEWMARKET
2014 USER FEE
Schedule A (1)

Department: Recreation & Culture
Key Business: Administration Fees

Effective Date: January 1, 2014

SERVICE PROVIDED	UNIT OF MEASURE	SUBJECT TO HST YES/NO	2013 FEE BEFORE TAXES	2014 FEE BEFORE TAXES	RAS - SURCHARGE	TOTAL FEE BEFORE TAXES
Refundable Security Deposit*	per event	Yes	\$ 2,562.50	\$ 2,500.00	-	\$ 2,500.00
SOCAN Administration Fee	per day	Yes	\$ 5.13	\$ 5.00	-	\$ 5.00
Insurance administration fee	per policy	Yes	\$ 5.13	\$ 5.00	-	\$ 5.00
Photocopy Fees/Fax	per page	Yes	\$ 0.82	\$ 0.84	-	\$ 0.84
Indoor Banner Hanging		Yes	\$ 79.18	\$ 81.55	-	\$ 81.55
Cheque Refund Fee		Yes	\$ 25.63	\$ 25.00	-	\$ 25.00
Membership Card Replacement		No	\$ 5.13	\$ 5.00	-	\$ 5.00
NSF Cheque Service Charge	each	No	\$ 41.00	\$ 40.00	-	\$ 40.00
Bookings						
Cancellation Admin Fee	per hour		\$ 25.63	\$ 26.37	-	\$ 26.37
Cancellation Fee	per hour			\$ -	-	
Key sign out (refundable)	per event	Yes	\$ 51.25	\$ 52.79	-	\$ 52.79
Equipment & Event Support Fees						
Forklift and Driver (min. 3 hours)	per hour	Yes	\$ 72.06	\$ 74.20	-	\$ 74.20
Gym Equipment rental charge	Per hour	Yes	\$ 26.39	\$ 27.17	-	\$ 27.17
Sledge & Stick rental	Per use	Yes	new	\$ 6.64	-	\$ 6.64
Ice cart rental-incl. staff (min 8 hrs)	per hour	Yes	\$ 110.85	\$ 114.16	-	\$ 114.16
Garbage Cans/Recycling- extra fee	for 5	Yes	\$ 26.93	\$ 27.74	-	\$ 27.74
Park Hydro	per day	Yes	\$ 40.87	\$ 42.08	-	\$ 42.08

* Refundable Security Deposit applicable to all indoor and outdoor facilities as deemed appropriate up to a maximum of \$2,500.

TOWN OF NEWMARKET
2014 USER FEE
Schedule A (2)

Department: Recreation & Culture
Key Business: The Tim Hortons Gym Rentals

Effective Date: January 1, 2014

SERVICE PROVIDED	UNIT OF MEASURE	SUBJECT TO HST YES/NO	2013 FEE BEFORE TAXES	2014 FEE BEFORE TAXES	RAS - SURCHARGE	TOTAL FEE BEFORE TAXES
Non prime gym/ rate after 9 pm Weekdays/Sat & Sun 5 - 11 pm	Per hour	Yes	\$ 62.65	\$ 64.51	\$ 3.00	\$ 67.51
Prime time (4pm - 9pm, Mon-Fri, all day sat and sun)	Per hour	Yes	\$ 113.91	\$ 117.30	\$ 3.00	\$ 120.30
Prime Commercial/Non-Resident	Per hour	Yes	\$ 145.58	\$ 149.96	\$ 3.00	\$ 152.96
Adult Tournaments/Resident 5 hrs, up to 10 hours	per rental	Yes	\$ 527.88	\$ 543.72	\$ 3.00	\$ 546.72
Youth Tournaments/Resident 5 hrs, up to 10 hours	per rental	Yes	\$ 422.30	\$ 434.96	\$ 3.00	\$ 437.96
Special Event Not for Profit	per hour	Yes	\$ 62.65	\$ 64.51	\$ 3.00	\$ 67.51

Please note RAS is charged per hour

TOWN OF NEWMARKET
2014 USER FEE
Schedule A (3)

Department: Recreation & Culture
Effective Date: January 1, 2014
Key Business: Arenas - Magna Centre, RJT, Hollingsworth Civic

SERVICE PROVIDED	UNIT OF MEASURE	SUBJECT TO HST YES/NO	2013 FEE BEFORE TAXES	2014 FEE BEFORE TAXES	RAS - SURCHARGE	TOTAL FEE BEFORE TAXES
Non prime youth ice rental	Per hour	Yes	\$ 112.00	\$ 115.35	\$ 15.00	\$ 130.35
Non prime adult ice rental	Per hour	Yes	\$ 112.00	\$ 115.35	\$ 25.00	\$ 140.35
Non prime Commercial/Non-Res ice rental	Per hour	Yes	\$ 180.82	\$ 186.24	\$ 25.00	\$ 211.24
Mid-Prime Youth Ice Rental	per hour	Yes	\$ 153.35	\$ 159.54	\$ 15.00	\$ 174.54
Mid Prime Adult Ice Rental	per hour	Yes	\$ 153.35	\$ 159.54	\$ 25.00	\$ 184.54
Prime time youth ice rental	Per hour	Yes	\$ 153.35	\$ 159.54	\$ 15.00	\$ 174.54
Prime time adult ice rental	Per hour	Yes	\$ 260.18	\$ 266.68	\$ 25.00	\$ 285.18
Prime Commercial*/Non-Res ice rental	Per hour	Yes	\$ 263.66	\$ 270.25	\$ 25.00	\$ 295.25
Summer Ice Weekend			new	\$ 100.00	\$ 15.00	\$ 115.00
Summer Ice Day Weekday(9:00-4:00pm)	per hour	Yes	\$ 153.75	\$ 158.36	\$ 15.00	\$ 173.36
School rental rate	per hour	Yes	\$ 25.00	\$ 30.00	\$ 15.00	\$ 45.00
Arena Special Event set up (ice in)**	Per day	Yes	\$ 1,839.11	\$ 1,894.29	\$ 25.00	\$ 1,919.29
Arena Special Event (ice in)	Per day	Yes	\$ 3,075.00	\$ 3,167.26	\$ 25.00	\$ 3,192.26
Non Profit Special Event Set up	per day	Yes	\$ 1,076.25	\$ 1,108.54	\$ 15.00	\$ 1,123.54
Non Profit Special Event	per day	Yes	\$ 1,883.95	\$ 1,940.44	\$ 15.00	\$ 1,955.44
Special Events surcharge (per Ticket)	each	No	\$ 1.03	\$ 1.00	\$ -	\$ 1.00
Special Events surcharge (per Ticket)	family	No	\$ 3.08	\$ 3.00	\$ -	\$ 3.00
Rental of Floor Boards	per day	Yes	\$ 2,718.56	\$ 2,700.00	\$ -	\$ 2,700.00
Moving Floor Boards (RJT to Magna)	per day	Yes	\$ 2,174.85	\$ 2,200.00	\$ -	\$ 2,200.00
Dressing Room Fee	per day	Yes	\$ 31.52	\$ 30.00	\$ 1.00	\$ 31.00

*10 % reduction for Lease agreement in direct correlation with the operation of their lease.

* Statutory holidays will be 1.5 times the regular rate. New Year's Eve will be 2 times the regular rate.

TOWN OF NEWMARKET
2014 USER FEE
Schedule A (4)

Department: Recreation & Culture

Effective Date: January 1, 2014

Key Business: Floor - Magna Centre, RJT, Hollingsworth Civic

SERVICE PROVIDED	UNIT OF MEASURE	SUBJECT TO GST YES/NO	2013 FEE BEFORE TAXES	2014 FEE BEFORE TAXES	RAS - SURCHARGE	TOTAL FEE BEFORE TAXES
Non Prime time	Per hour	Yes	\$ 48.55	\$ 48.54	\$ 15.00	\$ 63.54
Youth Prime	Per hour	Yes	\$ 57.61	\$ 57.61	\$ 15.00	\$ 72.61
Adult Prime	Per hour	Yes	\$ 73.33	\$ 73.32	\$ 25.00	\$ 98.32
Commercial*/Non-Res Prime floor rental	Per hour	Yes	\$ 110.38	\$ 113.67	\$ 25.00	\$ 138.67
Non-Profit special event	per day	Yes	\$ 1,082.14	\$ 1,082.12	\$ 25.00	\$ 1,107.12
Arena Floor Special Event set up (ice out)	Per day	Yes	\$ 1,284.30	\$ 1,322.83	\$ 25.00	\$ 1,347.83
Arena Floor Special Event (ice out)**	Per day	Yes	\$ 1,870.35	\$ 1,926.46	\$ 25.00	\$ 1,951.46

*10 % reduction for Lease agreement in direct correlation with the operation of their lease.

* Statutory holidays will be 1.5 times the regular rate. New Year's Eve will be 2 times the regular rate.

* Administration fees could apply towards bookings

TOWN OF NEWMARKET
2014 USER FEE
Schedule A (5)

Department: Recreation & Culture
Key Business: Fields & Parks (Community Services)

Effective Date: January 1, 2014

SERVICE PROVIDED	UNIT OF MEASURE	SUBJECT TO HST YES/NO	2013 FEE BEFORE TAXES	2014 FEE BEFORE TAXES	RAS - SURCHARGE	TOTAL FEE BEFORE TAXES
Lawn Bowling User Fees	per Resident	Yes	\$ 21.02	\$ 21.68	\$ 4.00	\$ 25.68
Lawn Bowling User Fees	per Non-Res.	Yes	\$ 52.54	\$ 54.16	\$ 15.00	\$ 69.16
Pitch/Diamond Use Youth	per hour	Yes	\$ 16.45	\$ 16.45	\$ 1.00	\$ 17.45
Pitch/Diamond Use Youth with lights	per hour	Yes	\$ 20.57	\$ 20.57	\$ 1.00	\$ 21.57
Pitch/Diamond Use Adult	per hour	Yes	\$ 30.88	\$ 30.88	\$ 1.00	\$ 31.88
Pitch/Diamond Use Adult with lights	per hour	Yes	\$ 36.64	\$ 36.64	\$ 1.00	\$ 37.64
Pitch/Diamond Commercial/Non-Res	per hour	Yes	\$ 36.88	\$ 36.88	\$ 15.00	\$ 51.88
Pitch/Diamond Commercial/Non-Res with lights	per hour	Yes	\$ 40.99	\$ 40.99	\$ 15.00	\$ 55.99
Park Booking	per day	Yes	\$ 30.35	\$ 31.26	\$ 15.00	\$ 46.26
Park Booking Non Res	per day	Yes	\$ 43.07	\$ 44.36	\$ 15.00	\$ 59.36
Park Booking Special Event Commercial (1 Area)	per day	Yes	\$ 165.79	\$ 170.75	\$ 15.00	\$ 185.75
Park Booking Special Event/Non-profit (1 Area)	per day	Yes	\$ 122.59	\$ 126.28	\$ 15.00	\$ 141.28
Park Booking Special Event (Multiple areas)	per day	Yes	\$ 189.63	\$ 195.31	\$ 15.00	\$ 210.31
Park Booking Special Event Commercial (Multiple areas)	per day	Yes	\$ 307.50	\$ 316.73	\$ 15.00	\$ 331.73
Park Fitness Use	per day	YES	N/A	\$ 10.00	\$ 10.30	\$ 1.00
Tournament Rate	per event	Yes	\$ 206.00	\$ 210.00	\$ 216.30	\$ -

* Statutory holidays will be 1.5 times the regular rate. New Year's Eve will be 2 times the regular rate.

* Administration fees could apply towards bookings

TOWN OF NEWMARKET
2014 USER FEE
Schedule A (6)

Department: Recreation & Culture

Key Business: Halls & Meeting Rooms

Effective Date: January 1, 2014

SERVICE PROVIDED	UNIT OF MEASURE	SUBJECT TO HST YES/NO	2014 FEE BEFORE TAXES	2013 FEE BEFORE TAXES	RAS - SURCHARGE	TOTAL FEE BEFORE TAXES
Non-profit ½ day meeting (3 hrs or less)	per event	Yes	\$ 64.42	\$ 66.37	\$ 15.00	\$ 81.37
Non profit - Full Day Meeting	per event	Yes	\$ 96.64	\$ 99.56	\$ 15.00	\$ 114.56
Profit Full day Meeting	per event	Yes	\$ 131.20	\$ 135.13	\$ 15.00	\$ 150.13
Profit 1/2 day Meeting (3 hours or less)	per event	Yes	\$ 98.03	\$ 100.97	\$ 15.00	\$ 115.97
Profit Full Day Meeting Non Res	per event	Yes	\$ 167.93	\$ 173.01	\$ 15.00	\$ 188.01
Profit 1/2 Day Meeting Non Res	per event	Yes	\$ 127.44	\$ 131.24	\$ 15.00	\$ 146.24
Party no alcohol (3 hrs or less) Before 7pm	per event	Yes	\$ 64.42	\$ 66.37	\$ 15.00	\$ 81.37
Party no alcohol (3 - 5 hrs) Before 7pm	per event	Yes	\$ 96.64	\$ 99.56	\$ 15.00	\$ 114.56
Community/Culture Organizations/Association (regular scheduled meetings) cost per session consisting of 12 weeks or less	per event	Yes	\$ 57.22	\$ 58.94	\$ 15.00	\$ 73.94
Community Sport Association cost per week in conjunction with a minimum of 3hr per day ice rental for the purpose of operating a summer camp	per event	Yes	\$ 57.22	\$ 58.94	\$ 15.00	\$ 73.94
Access charge before 11:00a.m. for any hall rental	per event	Yes	\$ 68.35	\$ 70.40	\$ -	\$ 70.40
Small Hall*	per event	Yes	\$ 184.47	\$ 190.00	\$ 15.00	\$ 205.00
Small Hall Commercial/Non-Resident*	per event	Yes	\$ 239.19	\$ 246.37	\$ 15.00	\$ 261.37
Medium Hall*	per event	Yes	\$ 332.76	\$ 342.74	\$ 15.00	\$ 357.74
Medium Hall Commercial/Non-Resident*	per event	Yes	\$ 438.26	\$ 451.42	\$ 15.00	\$ 466.42
Large Hall*	per event	Yes	\$ 391.07	\$ 402.79	\$ 15.00	\$ 417.79
Large Hall Commercial/Non-Resident*	per event	Yes	\$ 519.77	\$ 535.35	\$ 15.00	\$ 550.35
SOCAN - no dancing - additional to room rental per event	per event	Yes	\$ 36.95	\$ 38.05	\$ -	\$ 38.05
SOCAN - with dancing additional to room rental per event	per event	Yes	\$ 73.90	\$ 76.15	\$ -	\$ 76.15
Parking Lot Rental	per day	Yes	\$ 93.28	\$ 96.06	\$ 15.00	\$ 111.06
Parking Lot Rental Non Profit	per day	Yes	\$ 35.88	\$ 36.95	\$ 15.00	\$ 51.95
Parking Lot Rental Commercial	per event	Yes	\$ 240.88	\$ 248.10	\$ 25.00	\$ 273.10
Kitchen (OTIH)	per event	Yes	\$ 50.00	\$ 50.00	n/a	\$ 50.00
Outdoor/Parking Lot Rental	per day	Yes	\$ 93.28	\$ 93.27	\$ 15.00	\$ 108.28
Outdoor/Parking Lot Rental Non Profit	per day	Yes	\$ 35.88	\$ 35.93	\$ 15.00	\$ 50.88
Outdoor/Parking Lot Rental Commercial	per day	Yes	\$ 240.88	\$ 240.93	\$ 25.00	\$ 265.88
Full Building (OTIH)	per day	Yes	\$ 1,000.00	\$ 1,000.00	\$ 25.00	\$ 1,025.00
Panel Lock System ? (OTIH)	per day	Yes	\$ 25.00	\$ 25.00	n/a	\$ 25.00

*SOCAN fees regulated or established by either Provincial legislation or third party.

* Statutory holidays will be 1.5 times the regular rate. New Year's Eve will be 2 times the regular rate.

50% discount for non-profit/community groups/no alcohol events on small/medium/large hall fees (max - 8 hour rentals)

TOWN OF NEWMARKET
2014 USER FEE
Schedule A (7)

Department: Recreation & Culture

Key Business: Museum

Effective Date: January 1, 2014

SERVICE PROVIDED	UNIT OF MEASURE	SUBJECT TO HST YES/NO	2013 FEE BEFORE TAXES	2014 FEE BEFORE TAXES	RAS - SURCHARGE	TOTAL FEE BEFORE TAXES
Early Settlers Outreach	per person	No	\$3.08	\$3.50	-	\$ 3.50
Early Settlers with craft	per person	No	\$3.59	\$4.00	-	\$ 4.00
Easter Eggstraordinary	per person	No	\$5.13	\$5.00	-	\$ 5.00
Family Day Fun	per person	No	\$3.00	\$3.00	-	\$ 3.00
Haunted Halloween History Outreach	per group	Yes	\$35.00	\$35.00	-	\$ 35.00
History Hunt & Museum Tour	per person	No	\$2.56	\$3.00	-	\$ 3.00
History Hunt & Museum Tour for Adults	per group	Yes	\$30.75	\$35.00	-	\$ 35.00
History Hunt & Museum Tour for Adults with refreshments	per group	Yes	\$40.00	\$40.00	-	\$ 40.00
History of Teawares	per group	Yes	\$35.00	\$35.00	-	\$ 35.00
Local Government	per person	No	\$3.50	\$3.50	-	\$ 3.50
Main St. Scavenger Hunt	per person	No	\$3.00	\$3.00	-	\$ 3.00
March Break N It Craft Day 1	per person	No	\$5.64	\$5.50	-	\$ 5.50
March Break N It Craft Day 2	per person	No	\$5.64	\$5.50	-	\$ 5.50
Spooktacular Halloween Party	per person	No	\$5.64	\$5.50	-	\$ 5.50
Teddy Bears Picnic	per person	No	\$5.64	\$5.00	-	\$ 5.00
Traditional Rhymes & Songs	per person	No	\$2.82	\$3.25	-	\$ 3.25
Valentine Outreach	per group	Yes	\$35.00	\$35.00	-	\$ 35.00
What is It?	per group	Yes	\$35.00	\$35.00	-	\$ 35.00
Winter Celebrations in Victorian Newmarket	per person	No	\$3.50	\$3.50	-	\$ 3.50

Note: These programs must have a minimum of 12 to 30 participants.

**TOWN OF NEWMARKET
2014 USER FEE
Schedule A (8)**

Department: Recreation & Culture
Key Business: Camps

Effective Date: January 1, 2014

All fees indicated are for residents - all non residents add \$30.00 non resident fee to total fee

SERVICE PROVIDED	UNIT OF MEASURE	SUBJECT TO HST YES/NO	2013 FEE BEFORE TAXES	2014 FEE BEFORE TAXES	RAS - SURCHARGE (Maximum charge \$5.00 per program)
Town Camps					
ABC CampCamp (Full Day)	per person per class	No	\$ 31.00	\$ 32.00	\$ 5.00
Are you Trippin?	per person per class	No	\$ 35.00	\$ 36.00	\$ 5.00
Art Attack Camp	per person per class	No	\$ 35.00	\$ 36.00	\$ 5.00
Basketball Camp	per person per class	No	\$ 35.00	\$ 36.00	\$ 5.00
Basketball Camp YNBA	per person per class	No	\$ 50.00	\$ 50.00	\$ 5.00
Camp Extreme	per person per class	No	\$ 39.00	\$ 40.00	\$ 5.00
Camp Newlaka Camp	per person per class	No	\$ 28.00	\$ 29.00	\$ 5.00
Cheer Camp	per person per class	No	\$ 31.00	\$ 32.00	\$ 5.00
Chillin Camp	per person per class	No	\$ 30.00	\$ 32.00	\$ 5.00
Cooking Camp	per person per class	No	\$ 35.00	\$ 36.00	\$ 5.00
Counselor In Training	per person per class	No	\$ 35.00	\$ 36.00	\$ 5.00
Dance Camp	per person per class	No	\$ 31.00	\$ 32.00	\$ 5.00
Drop Zone - 3 hours	per person per class	No	\$ 5.00	\$ 5.00	-
Envi-Sci Camp	per person per class	No	\$ 28.00	\$ 29.00	\$ 5.00
Extended Care	per person per class	No	\$ 7.50	\$ 8.00	\$ 5.00
Floor Hockey Camp	per person per class	No	\$ 31.00	\$ 32.00	\$ 5.00
Hockey School	per person per class	No	\$ 47.00	\$ 48.00	\$ 5.00
Inclusion Sports & More	per person per class	No	\$ 45.00	\$ 47.00	\$ 5.00
Junior Sports Camp	per person per class	No	\$ 31.00	\$ 32.00	\$ 5.00

TOWN OF NEWMARKET
2014 USER FEE
Schedule A (8)

Department: Recreation & Culture

Key Business: Camps

Effective Date: January 1, 2014

All fees indicated are for residents - all non residents add \$30.00 non resident fee to total fee

SERVICE PROVIDED	UNIT OF MEASURE	SUBJECT TO HST YES/NO	2013 FEE BEFORE TAXES	2014 FEE BEFORE TAXES	RAS - SURCHARGE (Maximum charge \$5.00 per program)
Karate Camps	per person per class	No	\$ 35.00	\$ 36.00	\$ 5.00
Kids Great Minds (V)	per person per class	no	\$ 56.00	\$ 58.00	\$ 5.00
Kids Place Camp	per person per class	No	\$ 28.00	\$ 29.00	\$ 5.00
Last Blast	per person per class	No	\$ 31.00	\$ 32.00	\$ 5.00
Leader in Training Camp	per person per class	No	\$ 32.00	\$ 33.00	\$ 5.00
Newmarkets' Got Talent	per person per class	No	\$ 30.00	\$ 32.00	\$ 5.00
Playgrounds program	per person per class	No	Free	Free	\$ -
Sledge Hockey Camp	per person per class	No	\$ 44.00	\$ 46.00	\$ 5.00
School Break daily rate	per person per class	No	\$ 37.00	\$ 38.00	\$ 1.00
School Break weekly	per person per class	No	\$ 31.00	\$ 32.00	\$ 5.00
Soccer Camp	per person per class	No	\$ 31.00	\$ 32.00	\$ 5.00
Sports Camp (Jr. & Sr.)	per person per class	No	\$ 31.00	\$ 32.00	\$ 5.00
SK8 & Create Camp	per person per class	No	\$ 38.00	\$ 38.00	\$ 5.00
SK8 & Scooter Camp	per person per class	No	\$ 31.00	\$ 32.00	\$ 5.00
Spy Camp	per person per class	No	\$ 31.00	\$ 32.00	\$ 5.00
Swim Camp	per person per class	No	\$ 55.00	\$ 56.00	\$ 5.00
Swimcycle Camp	per person per class	No	\$ 45.00	\$ 45.00	\$ 5.00
Tennis	per person per class	No	\$ 35.00	\$ 36.00	\$ 5.00
The Directors Cut (V)	per person per class	No	\$ 51.00	\$ 55.00	\$ 5.00
Theatre Camp (9 days)	per person per class	No	\$ 31.00	\$ 32.00	\$ 5.00

TOWN OF NEWMARKET
2014 USER FEE
Schedule A (8)

Department: Recreation & Culture

Effective Date: January 1, 2014

Key Business: Camps

All fees indicated are for residents - all non residents add \$30.00 non resident fee to total fee

SERVICE PROVIDED	UNIT OF MEASURE	SUBJECT TO HST YES/NO	2013 FEE BEFORE TAXES	2014 FEE BEFORE TAXES	RAS - SURCHARGE (Maximum charge \$5.00 per program)
U Can Do	per person per class	No	\$ 31.00	\$ 32.00	\$ 5.00

**TOWN OF NEWMARKET
2014 USER FEE
Schedule A (9)**

Department: Recreation & Culture
Key Business: Daily Admissions & Member Passes - All Facilities except Youth Centre & Seniors Meeting Place

Effective Date: January 1, 2014

Aquatic Admissions - All pools, excluding Rogers Wading Pool (no charge)

As a pilot project for 2013 a 25% discount will be given to those individuals who have a disability for drop in activities only. To qualify for this discount an application must be completed and approved before the discount is applied. This process could take up to 4 weeks depending on the demand.

SERVICE PROVIDED	UNIT OF MEASURE	SUBJECT TO HST YES/NO	2013 FEE BEFORE TAXES	2014 FEE BEFORE TAXES	RAS - SURCHARGE	TOTAL FEE BEFORE TAXES
Special Event Admissions						
Special Event Admissions	per person	Yes	\$4 to \$8	\$4 to \$8	\$ -	\$4 to \$8
Gym Admissions						
Preschool Daily Gym	per person	Yes	\$ 1.14	\$ 1.33	\$ -	\$ 1.33
Senior Gym admission	Per person	Yes	\$ 2.04	\$ 1.33	\$ -	\$ 1.33
Child/Youth Gym admission	Per person	Yes	\$ 2.04	\$ 1.33	\$ -	\$ 1.33
Adult Gym admission	Per person	Yes	\$ 2.95	\$ 2.65	\$ -	\$ 2.65
Track Admissions						
Senior/Child/Youth Track admission	Per person	Yes	\$ 1.14	\$ 1.33	\$ -	\$ 1.33
Adult Track admission	Per person	Yes	\$ 2.04	\$ 1.33	\$ -	\$ 1.33
Ice Admissions						
Preschool Daily Ice	per person	Yes	\$ 1.14	\$ 1.33	\$ -	\$ 1.33
Parent Tot Skate and PT Shinney	Per family	Yes	\$ 4.99	\$ 3.54	\$ -	\$ 3.54
Senior Public Skate per skate	Per person	Yes	\$ 2.95	\$ 2.65	\$ -	\$ 2.65
Child/Youth Public Skate per skate	Per person	Yes	\$ 2.95	\$ 2.65	\$ -	\$ 2.65
Adult Public Skate per skate	Per person	Yes	\$ 3.40	\$ 2.65	\$ -	\$ 2.65
Family Shinney	Per Family	Yes	\$ 7.26	\$ 6.42	\$ -	\$ 6.42
Shinney Hockey	Per person	Yes	\$ 4.99	\$ 4.87	\$ -	\$ 4.87
Ticket Ice	Per person	Yes	\$ 7.26	\$ 7.08	\$ -	\$ 7.08

TOWN OF NEWMARKET
2014 USER FEE
Schedule A (9)

Department: Recreation & Culture

Effective Date: January 1, 2014

Key Business: Daily Admissions & Member Passes - All Facilities except Youth Centre & Seniors Meeting Place

Aquatic Admissions - All pools, excluding Rogers Wading Pool (no charge)

As a pilot project for 2013 a 25% discount will be given to those individuals who have a disability for drop in activities only. To qualify for this discount an application must be completed and approved before the discount is applied. This process could take up to 4 weeks depending on the demand.

SERVICE PROVIDED	UNIT OF MEASURE	SUBJECT TO HST YES/NO	2013 FEE BEFORE TAXES	2014 FEE BEFORE TAXES	RAS - SURCHARGE	TOTAL FEE BEFORE TAXES
AQUATIC ADMISSIONS - All pools, excluding Rogers Wading Pool (no charge)						
Public Swimming:						
Adult (18 - 54 yrs.)	Per Adult	Yes	\$ 4.20	\$ 2.65	\$ -	\$ 2.65
Youth (15 - 17 yrs.)	Per Youth	Yes	\$ 3.98	\$ 2.65	\$ -	\$ 2.65
Child (4 - 14 yrs.)	Per Child	Yes	\$ 2.88	\$ 2.65	\$ -	\$ 2.65
Preschool (3 years & under)	Per Child	Yes	\$ 1.11	\$ 1.33	\$ -	\$ 1.33
Senior (55 yrs. +)	Per Senior	Yes	\$ 3.98	\$ 2.65	\$ -	\$ 2.65
Aquatics - Adult:						
1 visit	Per Adult	Yes	\$ 6.24	\$ 6.19	\$ -	\$ 6.19
Fit Forever - Senior:						
1 visit	Per Senior	Yes	\$ 5.90	\$ 5.75	\$ -	\$ 5.75
Swim 'n' Fit Pass Adult:						
1 visit	Per Adult	Yes	\$ 8.35	\$ 8.36	\$ -	\$ 8.36
Swim 'n' Fit Pass Senior:						
1 visit	Per Senior	Yes	\$ 7.90	\$ 7.92	\$ -	\$ 7.92
Multi Use Passes						
10 + Visits	Per Person	Yes	20% off 1 visit pass	5% off 1 visit pass		5% off 1 visit pass
20 + Visits	Per Person	Yes	25% off 1 visit pass	10% off 1 visit pass		10% off 1 visit pass
30 + Visits	Per Person	Yes	30% off 1 visit pass	15% off 1 visit pass		15% off 1 visit pass
100 + Visits	Per Person	Yes	60% off 1 visit pass	30% off 1 visit pass		30% off 1 visit pass

TOWN OF NEWMARKET
2014 USER FEE
Schedule A (10)

Effective Date: January 1, 2014

Department: Recreation & Culture
Key Business: Shared Use Schools

SERVICE PROVIDED	UNIT OF MEASURE	SUBJECT TO HST YES/NO	2013 FEE BEFORE TAXES	2014 FEE BEFORE TAXES	RAS - SURCHARGE	TOTAL FEE BEFORE TAXES
Shared Use School Fees: Private rentals, adult group and for - profit youth group	per hour	Yes	\$ 29.40	\$ 30.28	\$ 3.00	\$ 33.28
Sports and community organizations	per hour	Yes	\$ 19.52	\$ 20.10	\$ 3.00	\$ 23.10
Brownies, Guides, Cubs and Scouts (15 weeks)	per session	Yes	\$ 48.52	\$ 49.98	\$ 3.00	\$ 52.98
Non Resident Shared Use School Fees: Private rentals, adult group and for - profit youth group	per hour	Yes	\$ 61.08	\$ 62.91	\$ 3.00	\$ 65.91
Non Resident Sports and community organizations	per hour	Yes	\$ 51.19	\$ 52.73	\$ 3.00	\$ 55.73
Non Resident Brownies, Guides, Cubs and Scouts (15 weeks)	per session	Yes	\$ 80.19	\$ 82.60	\$ 3.00	\$ 85.60

All Non Resident rentals add \$30.00 per hour

TOWN OF NEWMARKET
2014 USER FEE
Schedule A (11)

Department: Recreation & Culture
Key Business: Seniors Meeting Place

Effective Date: January 1, 2014

SERVICE PROVIDED	UNIT OF MEASURE	SUBJECT TO HST YES/NO	2013 FEE BEFORE TAXES	2014 FEE BEFORE TAXES	RAS - SURCHARGE	TOTAL FEE BEFORE TAXES
Membership fees Resident 55 years of age and over	per year	Yes	\$ 35.00	\$ 35.00	\$ -	\$ 35.00
Membership fees Non-Resident 55 years of age and over	per year	Yes	\$ 55.00	\$ 55.00	\$ -	\$ 55.00
Hall Rental Fees						
Hall 1 (Non-Member)	per use	Yes	\$ 90.69	\$ 93.41	\$ 15.00	\$ 108.41
Hall 2 (Non-Member)	per use	Yes	\$ 90.69	\$ 93.41	\$ 15.00	\$ 108.41
Hall 3 (Non-Member)	per use	Yes	\$ 385.40	\$ 396.96	\$ 15.00	\$ 411.96
Hall 4 (Non-Member)	per use	Yes	\$ 109.95	\$ 113.25	\$ 15.00	\$ 128.25
Hall 5 (Non-Member)	per use	Yes	\$ 109.95	\$ 113.25	\$ 15.00	\$ 128.25
Hall 1,2,3,4,5, (Non-Member)	per use	Yes	\$ 786.69	\$ 810.29	\$ 15.00	\$ 825.29
Craft room (Non-Member)	per use	Yes	\$ 118.46	\$ 122.01	\$ 15.00	\$ 137.01
Lounge (Non-Member)	per use	Yes	\$ 160.97	\$ 165.79	\$ 15.00	\$ 180.79
Patio (Non-Member)	per use	Yes	\$ 321.93	\$ 331.59	\$ 15.00	\$ 346.59
Hall 1 (Member)	per use	Yes	\$ 77.09	\$ 79.40	\$ 15.00	\$ 94.40
Hall 2 (Member)	per use	Yes	\$ 77.09	\$ 79.40	\$ 15.00	\$ 94.40
Hall 3 (Member)	per use	Yes	\$ 327.59	\$ 337.42	\$ 15.00	\$ 352.42
Hall 4 (Member)	per use	Yes	\$ 93.46	\$ 96.26	\$ 15.00	\$ 111.26
Hall 5 (Member)	per use	Yes	\$ 93.46	\$ 96.26	\$ 15.00	\$ 111.26
Hall 1,2,3,4,5, (Member)	per use	Yes	\$ 668.69	\$ 688.75	\$ 15.00	\$ 703.75
Craft room (Member)	per use	Yes	\$ 100.69	\$ 103.71	\$ 15.00	\$ 118.71
Lounge (Member)	per use	Yes	\$ 136.82	\$ 140.92	\$ 15.00	\$ 155.92
Patio (Member)	per use	Yes	\$ 273.64	\$ 281.85	\$ 15.00	\$ 296.85

TOWN OF NEWMARKET
2014 USER FEE
Schedule A (11)

Department: Recreation & Culture
Key Business: Seniors Meeting Place

Effective Date: January 1, 2014

SERVICE PROVIDED	UNIT OF MEASURE	SUBJECT TO HST YES/NO	2013 FEE BEFORE TAXES	2014 FEE BEFORE TAXES	RAS - SURCHARGE	TOTAL FEE BEFORE TAXES
Programs						
Acrylic Art, Beginner	per class	Yes	\$ 8.00	\$ 9.50	\$ 5.00	Varies
Balls and Bands	per class	Yes	\$ 3.77	\$ 3.88	\$ 5.00	Varies
Bridge Lessons	per class	Yes	\$ 9.00	\$ 10.00	\$ 5.00	Varies
Chronic Disease Exercise(V)	per class	Yes	\$ 6.50	\$ 8.00	\$ 5.00	Varies
Drawing	per class	Yes	\$ 8.00	\$ 9.50	\$ 5.00	Varies
Computer Basics	per class	Yes	\$ 7.73	\$ 8.00	\$ 5.00	Varies
Fitness Classes	per hour	Yes	\$ 3.77	\$ 3.88	\$ 5.00	Varies
Happy Hoppers	per class	Yes	\$ 3.08	\$ 3.20	\$ 5.00	Varies
Line Dancing, Beginners	per hour	Yes	\$ 3.77	\$ 3.88	\$ 5.00	Varies
Line Dancing, Intermediate	per hour	Yes	\$ 3.77	\$ 3.88	\$ 5.00	Varies
Line Dancing, Progressive	per hour	Yes	\$ 3.77	\$ 3.88	\$ 5.00	Varies
Osteoporosis Exercise (V)	per class	Yes	\$ 5.75	\$ 6.00	\$ 5.00	Varies
Pen & Ink	per class	Yes	\$ 8.00	\$ 9.50	\$ 5.00	Varies
Pilates	per class	Yes	\$ 3.77	\$ 3.88	\$ 5.00	Varies
Scrapbooking	per class	Yes	\$ 3.77	\$ 5.00	\$ 5.00	Varies
Spanish	per class		\$ 8.50	\$ 9.00	\$ 5.00	Varies
Tai Chi	per class	Yes	\$ 4.49	\$ 4.70	\$ 5.00	Varies
Watercolour Art, Beginner & Progressive	per class	Yes	\$ 8.00	\$ 9.50	\$ 5.00	Varies
Watercolour Art, Advanced	per class	Yes	\$ 9.09	\$ 9.50	\$ 5.00	Varies
Yoga, Chair	per class	Yes	\$ 3.77	\$ 3.88	\$ 5.00	Varies
Yoga	per class	Yes	\$ 3.77	\$ 3.88	\$ 5.00	Varies
Zumba Gold	per class	Yes	\$ 3.77	\$ 3.88	\$ 5.00	Varies
Zumba Gold	per class	Yes	\$ 3.77	\$ 3.88	\$ 5.00	Varies

TOWN OF NEWMARKET
2014 USER FEE
Schedule A (12)

Department: Recreation & Culture
Service Area: Newmarket Theatre & OTH Rental Space
Effective Date: July 1, 2014 to June 30, 2015

SERVICE PROVIDED	UNIT OF MEASURE	SUBJECT TO HST YES/NO	2013 FEE BEFORE TAXES	2014 FEE BEFORE TAXES	RAS - SURCHARGE	TOTAL FEE BEFORE TAXES
Newmarket Theatre Fees						
NEWMARKET RECREATION DEPARTMENT	Rehearsal	Yes	\$ 150.00	\$ 150.00	-	\$ 150.00
	First Show in Run	Yes	\$ 375.00	\$ 375.00	-	\$ 375.00
YRDSB	First Show in Run	Yes	\$ 375.00	\$ 375.00	-	\$ 375.00
	Minimum hourly rate	Yes	\$ 200.00	\$ 200.00	-	\$ 200.00
	First Show in Run	Yes	8 HRS \$750 12 HRS \$ 975	8 HRS \$750 12 HRS \$ 975		Varies
	Second Show Same Day	Yes	\$ 875.00	\$ 900.00	-	\$ 900.00
	Additional Shows Same Run		8 HRS \$ 700 12 HRS \$850	8 HRS \$ 750 12 HRS \$850	-	Varies
	Weekly Rate Sunday to Saturday	Yes	\$ 1,800.00	\$ 1,800.00	-	\$ 1,800.00
	Lobby Use Only	Yes	4 HRS \$ 400 8 HRS \$ 425	4 HRS \$ 400 8 HRS \$ 425	-	Varies
NEWMARKET BASED COMMUNITY THEATRE GROUPS	Overtime Charge/hour	Yes	\$ 200.00	\$ 200.00	-	\$ 200.00

TOWN OF NEWMARKET
2014 USER FEE
Schedule A (12)

Department: Recreation & Culture
Service Area: Newmarket Theatre & OTH Rental Space
Effective Date: July 1, 2014 to June 30, 2015

SERVICE PROVIDED	UNIT OF MEASURE	SUBJECT TO HST YES/NO	2013 FEE BEFORE TAXES	2014 FEE BEFORE TAXES	RAS - SURCHARGE	TOTAL FEE BEFORE TAXES
COMMUNITY USE	First Show in Run	Yes	4 HRS \$ 675 8 HRS \$ 875 12 HRS \$ 1,075	4 HRS \$ 675 8 HRS \$ 875 12 HRS \$ 1,100	\$ -	Varies
	Second Show Same Day	Yes	8 HRS \$ 975 12 HRS \$ 1,200 8 HRS \$ 800 12 HRS \$ 975	8 HRS \$ 975 12 HRS \$ 1,200 8 HRS \$ 800 12 HRS \$ 975	\$ -	Varies
	Additional Shows Same Run		8 HRS \$ 800 12 HRS \$ 975	8 HRS \$ 800 12 HRS \$ 975	\$ -	Varies
	Weekly Rate Sunday to Saturday	Yes	Up to 15% Discount over hourly rates	Up to 15% Discount over hourly rates	\$ -	varies
	Lobby Use Only	Yes	4 HRS \$ 425 8 HRS \$ 450	4 HRS \$ 450 8 HRS \$ 500	\$ -	varies
	Overtime Charge/hour	Yes	\$ 250.00	\$ 250.00	\$ -	\$ 250.00
COMMERCIAL USE	First Show in Run	Yes	4 HRS \$ 875 8 HRS \$ 1,075 12 HRS \$ 1,275	4 HRS \$ 900 8 HRS \$ 1,100 12 HRS \$ 1,300	\$ -	Varies
	Second Show Same Day	Yes	\$ 1,250.00	\$ 1,275.00	\$ -	\$ 1,275.00
	Additional Shows Same Run	Yes	8 HRS \$ 900 12 HRS \$ 1,075	8 HRS \$ 925 12 HRS \$ 1,075	\$ -	Varies
	Weekly Rate Sunday to Saturday	Yes	Up to 15% Discount over hourly rates	Up to 15% Discount over hourly rates	\$ -	Varies
	Lobby Use Only	Yes	4 HRS \$ 550 8 HRS \$ 550	4 HRS \$ 550 8 HRS \$ 575	\$ -	Varies

TOWN OF NEWMARKET
2014 USER FEE
Schedule A (12)

Department: Recreation & Culture
Service Area: Newmarket Theatre & OTH Rental Space
Effective Date: July 1, 2014 to June 30, 2015

SERVICE PROVIDED	UNIT OF MEASURE	SUBJECT TO HST YES/NO	2013 FEE BEFORE TAXES	2014 FEE BEFORE TAXES	RAS - SURCHARGE BEFORE TAXES	TOTAL FEE BEFORE TAXES
Old Town Hall - Theatre Fees						
NEWMARKET RECREATION DEPARTMENT	Rehearsal	Yes		\$ 150.00	\$ -	\$150.00
	First Show in Run	Yes		\$ 375.00	\$ -	\$375.00
YRDSB	First Show in Run	Yes		\$ 375.00	\$ -	\$375.00
NEWMARKET BASED COMMUNITY THEATRE GROUPS - INCLUDES AUDITORIUM AND MULTI-PURPOSE ROOM	Minimum hourly rate	Yes		TBD	\$ -	\$200.00
	1st Show in Run	Yes		4 HRS \$ 300 8 HRS \$ 500 12 HRS \$ 800		Varies
	2nd Show Same Day	Yes		\$850	\$ -	\$875.00
	Additional Shows Same Run			8 HRS \$ 300 12 HRS \$ 450	\$ -	Varies
	Wkly Rate Sun to SUN	Yes		\$1,300	\$ -	\$1,800.00
	Lobby Use Only	Yes		TBD	\$ -	Varies
	OT Charge/hr	Yes		\$200/HR	\$ -	\$200.00

TOWN OF NEWMARKET
2014 USER FEE
Schedule A (12)

Department: Recreation & Culture
Service Area: Newmarket Theatre & OTH Rental Space
Effective Date: July 1, 2014 to June 30, 2015

SERVICE PROVIDED	UNIT OF MEASURE	SUBJECT TO HST YES/NO	2013 FEE BEFORE TAXES	2014 FEE BEFORE TAXES	RAS - SURCHARGE	TOTAL FEE BEFORE TAXES
COMMUNITY USE INCLUDES AUDITORIUM AND MULTI-PURPOSE ROOM	First Show in Run	Yes		4 HRS \$ 350 8 HRS \$ 500 12 HRS \$ 700	\$ -	Varies
	Second Show Same Day	Yes		8 HRS \$ 600 12 HRS \$ 725	\$ -	Varies
	Additional Shows Same Run			8 HRS \$ 450 12 HRS \$ 650	\$ -	Varies
	Wkly Rate Sun to Sat	Yes			\$ -	Varies
	Lobby Use Only	Yes		TBD	\$ -	Varies

TOWN OF NEWMARKET
2014 USER FEE
Schedule A (12)

Department: Recreation & Culture
Service Area: Newmarket Theatre & OTH Rental Space
Effective Date: July 1, 2014 to June 30, 2015

SERVICE PROVIDED	UNIT OF MEASURE	SUBJECT TO HST YES/NO	2013 FEE BEFORE TAXES	2014 FEE BEFORE TAXES	RAS - SURCHARGE	TOTAL FEE BEFORE TAXES
COMMERCIAL USE - INCLUDES AUDITORIUM AND MULTI-PURPOSE ROOM	Overtime Charge/hr	Yes		\$200	\$ -	\$250.00
	First Show in Run	Yes		4 HRS \$ 500 8 HRS \$ 650 12 HRS \$ 850	\$ -	Varies
	Second Show Same Day	Yes		\$800	\$ -	\$1,275.00
	Add. Shows Same Run	Yes		8 HRS \$ 500 12 HRS \$ 775	\$ -	Varies
	Wkly Rate Sun to Sat	Yes			\$ -	Varies
	Lobby Use Only	Yes		TBD	\$ -	Varies

- Note:** 1. Capital investment fund \$2 per admission paid or comp.
2. NEWTIX Online ticket convenience charge of \$.12 per ticket purchased online.
3. Newmarket Theatre ticketing, printing and handling service charge \$130 per performance at the Newmarket Theatre.
4. Credit charge of 5% to user group for all credit card transactions.
5. Piano rental where applicable \$25 per usage or run.
6. Specialized equipment... Fog machines, Snow machines, Haze fluids billed out as per fluids usage.
7. A charge of \$ 1.00 per ticket up to a maximum of \$5.00 per order may be applied for any ticket exchanges.
8. This fee may be charged to the user group or the patron directly.
9. The Theatre is currently in a position to outside market the NEWTIX (Tixhub) ticketing system to various user groups throughout the area.
10. Since each user will have different needs in addition to hardware and software requirements, the user fee will be determined on a case by case basis.
11. User groups may supply their own Third Party Liability Insurance as required by Theatre OR purchase Insurance @\$155/occasion. Quotes available.

**TOWN OF NEWMARKET
2014 USER FEE
Schedule A (13)**

Department: Recreation & Culture

Effective Date: January 1, 2014

Service Area: Recreation Youth Centre & Sk8 Park

SERVICE PROVIDED	UNIT OF MEASURE	SUBJECT TO HST YES/NO	2013 FEE BEFORE TAXES	2014 FEE BEFORE TAXES	RAS - SURCHARGE (Maximum charge \$5.00 per program)
RYC MEMBERSHIP FEES					
Resident	per year	Yes	\$ 13.27	\$ 13.27	\$ -
Non Resident	per year	Yes	\$ 33.27	\$ 33.27	\$ -
INSTRUCTIONAL PROGRAMS					
Dance	per class	No	\$ 2.75	\$ 3.00	\$ 5.00
Cooking Club	per class	No	\$ 4.00	\$ 5.00	\$ 5.00
Ball Hockey	per class	No	\$ 2.75	\$ 2.75	\$ 5.00
Fitness/Wellness	per class	No	NEW	\$ 5.00	\$ 5.00
Computer Classes (1 Hr)	per class	No	NEW	\$ 16.88	\$ 5.00
Computer Classes (1.5 Hr)	per class	No	NEW	\$ 26.88	\$ 5.00
Lobby Game Instruction	per class	No	NEW	\$ 2.25	\$ 1.00
Boxing Drop in	per class	Yes	NEW	\$ 4.43	-
Soccer	per class	No	NEW	\$ 2.75	\$ 5.00
TDI Program	per class	No	NEW	\$ 5.00	\$ 5.00
Teen Cuisine	per class	No	\$ 9.00	\$ 9.00	\$ 5.00
Bike Club & Long Board	per class	No	NEW	\$ 3.50	\$ 1.00
Skateboard Deck Design	per class	No	\$ 29.00	\$ 29.00	\$ 1.00
Skateboard Deck Design (add board)	per class	No	\$ 59.00	\$ 59.00	\$ 1.00

TOWN OF NEWMARKET
2014 USER FEE
Schedule A (13)

Department: Recreation & Culture

Effective Date: January 1, 2014

Service Area: Recreation Youth Centre & Sk8 Park

SERVICE PROVIDED	UNIT OF MEASURE	SUBJECT TO HST YES/NO	2013 FEE BEFORE TAXES	2014 FEE BEFORE TAXES	RAS - SURCHARGE (Maximum charge \$5.00 per program)
SK8 PARK LESSONS					
SK8 Park Lessons (member)	per class	No	\$ 8.36	\$ 8.38	\$ 5.00
SK8 Park Lessons (private)	per class	Yes	\$ 22.50	\$ 22.50	\$ 5.00
SK8 PARK DROP IN DAY PASS					
Youth 13+ (member)	per day	Yes	\$ 6.19	\$ 4.43	N/A
Youth 13+ (non member)	per day	Yes	\$ 8.19	\$ 5.31	N/A
Youth 12 & Under	per day	Yes	\$ 6.19	\$ 4.43	N/A
SK8Park Multi-pass (member)	per day	Yes	\$ 5.00	\$ 3.98	N/A
SK8Park Multi-pass (non member)	per day	Yes	\$ 7.00	\$ 4.43	N/A
YOUTH CENTRE DROP IN					
Youth Centre Drop In (Excluding Sk8 Park)	per day	Yes	\$ 1.00	\$ 1.00	N/A
EVENT / TRAINING FEES					
NSCP/SKATZ Program	Per Program	Yes	\$ 40.00	\$ 44.00	\$ 1.00
Scoter Competition	Per player	No	\$ 19.00	\$ 19.00	\$ 1.00
Skateboard Competition	Per player	No	\$ 19.00	\$ 19.00	\$ 1.00
Gavin Wright Memorial 3 on 3	Per player	No	\$ 10.00	\$ 10.00	\$ -

TOWN OF NEWMARKET
2014 USER FEE
Schedule A (13)

Department: Recreation & Culture

Effective Date: January 1, 2014

Service Area: Recreation Youth Centre & Sk8 Park

SERVICE PROVIDED	UNIT OF MEASURE	SUBJECT TO HST YES/NO	2013 FEE BEFORE TAXES	2014 FEE BEFORE TAXES	RAS - SURCHARGE (Maximum charge \$5.00 per program)
RENTALS (RESIDENT)					
Gymnasium	Per hour	Yes	\$ 60.00	\$ 65.00	\$ 15.00
MPR #1	Per hour	Yes	\$ 48.00	\$ 52.00	\$ 15.00
Lounge	Per hour	Yes	\$ 32.00	\$ 35.00	\$ 15.00
Sk8Park	Per hour	Yes	\$ 85.00	\$ 88.00	\$ 15.00
Lobby	Per hour	Yes	\$ 48.00	\$ 52.00	\$ 15.00
Helmet	per rental	Yes	\$ 1.77	\$ 1.77	-
Entire Facility - For Profit	Per hour	Yes	\$ 225.00	\$ 225.00	\$ 15.00
Non resident rental surcharge	per rental	Yes	\$ 30.00	\$ 30.00	N/A
MP#2	Per hour	Yes	\$ 48.00	\$ 52.00	\$ 15.00
Skateboard Rental	per rental	Yes	\$ 4.43	\$ 4.43	N/A

Note: A \$10.00 Resident/Non-Member Fee will be applied to registered programs. A \$30.00 Non-Resident/Non-Member Fee will be applied to registered programs. Youth Programs for Non-Resident/Members rate for programs is to be charged at the Non-Member rate.

TOWN OF NEWMARKET
2014 USER FEE
Schedule A (14)

Department: Recreation & Culture
Service Area: Aquatics

Effective Date: January 1, 2014

SERVICE PROVIDED	UNIT OF MEASURE	SUBJECT TO HST YES/NO	2013 FEE BEFORE TAXES	2014 FEE BEFORE TAXES	RAS SURCHARGE	TOTAL FEE BEFORE TAXES
Rentals - RJT Complex Pool and Metro Aquatic Centre						
Pool with slide - Youth Resident - Prime	Per hour	Yes	\$ 171.02	\$ 176.15	\$ 15.00	\$ 191.15
Pool with slide - Youth Non-Resident - Prime	Per hour	Yes	\$ 239.43	\$ 246.62	\$ 15.00	\$ 261.62
Pool with slide - Youth Resident - Non-Prime	Per hour	Yes	\$ 102.61	\$ 105.69	\$ 15.00	\$ 120.69
Pool with slide - Youth Non-Resident - Non-Prime	Per hour	Yes	\$ 143.65	\$ 147.96	\$ 15.00	\$ 162.96
Pool with slide - Adult Resident - Prime	Per hour	Yes	\$ 273.63	\$ 281.84	\$ 25.00	\$ 306.84
Pool with slide - Adult Non-Resident - Prime	Per hour	Yes	\$ 383.08	\$ 394.58	\$ 25.00	\$ 419.58
Pool with slide - Adult Resident - Non-Prime	Per hour	Yes	\$ 171.02	\$ 176.15	\$ 25.00	\$ 201.15
Pool with slide - Adult Non-Resident - Non-Prime	Per hour	Yes	\$ 239.43	\$ 246.61	\$ 25.00	\$ 271.61
Tot Pool/Metro Teach Pool - Youth Resident - Prime	Per hour	Yes	\$ 92.90	\$ 95.68	\$ 15.00	\$ 110.68
Tot Pool/Metro Teach Pool - Youth Non-Resident - Prime	Per hour	Yes	\$ 130.05	\$ 133.95	\$ 15.00	\$ 148.95
Tot Pool/Metro Teach Pool - Youth Resident - Non-Prime	Per hour	Yes	\$ 55.74	\$ 57.41	\$ 15.00	\$ 72.41
Tot Pool/Metro Teach Pool - Youth Non-Resident - Non-Prime	Per hour	Yes	\$ 78.03	\$ 80.37	\$ 15.00	\$ 95.37
One lane or diving well - Youth Resident - Prime	Per hour	Yes	\$ 24.88	\$ 25.63	\$ 15.00	\$ 40.63
One lane or diving well - Youth Non-Res - Prime	Per hour	Yes	\$ 34.84	\$ 35.88	\$ 15.00	\$ 50.88
One lane or diving well - Youth Resident - Non-Prime	Per hour	Yes	\$ 14.93	\$ 15.38	\$ 15.00	\$ 30.38
One lane or diving well - Youth Non-Res - Non-Prime	Per hour	Yes	\$ 20.90	\$ 21.53	\$ 15.00	\$ 36.53
One lane or diving well - Adult Resident - Prime	Per hour	Yes	\$ 39.82	\$ 41.02	\$ 25.00	\$ 66.02
One lane or diving well - Adult Non-Res - Prime	Per hour	Yes	\$ 55.74	\$ 57.41	\$ 25.00	\$ 82.41
One lane or diving well - Adult Resident - Non-Prime	Per hour	Yes	\$ 24.89	\$ 25.63	\$ 25.00	\$ 50.63
One lane or diving well - Adult Non-Res - Non-Prime	Per hour	Yes	\$ 34.84	\$ 35.88	\$ 25.00	\$ 60.88
Rentals - Gorman Pool						
Pools without slide - Youth Resident - Prime	Per hour	Yes	\$ 139.35	\$ 143.53	\$ 15.00	\$ 158.53
Pools without slide - Youth Non-Resident - Prime	Per hour	Yes	\$ 195.09	\$ 200.94	\$ 15.00	\$ 215.94
Pools without slide - Youth Resident - Non-Prime	Per hour	Yes	\$ 83.61	\$ 86.12	\$ 15.00	\$ 101.12
Pools without slide - Youth Non-Resident - Non-Prime	Per hour	Yes	\$ 124.65	\$ 128.39	\$ 15.00	\$ 143.39
Pools without slide - Adult Resident - Prime	Per hour	Yes	\$ 222.96	\$ 229.65	\$ 25.00	\$ 254.65
Pools without slide - Adult Non-Resident - Prime	Per hour	Yes	\$ 312.14	\$ 321.51	\$ 25.00	\$ 346.51
Pools without slide - Adult Resident - Non-Prime	Per hour	Yes	\$ 139.35	\$ 143.53	\$ 25.00	\$ 168.53
Pools without slide - Adult Non-Resident - Non-Prime	Per hour	Yes	\$ 195.09	\$ 200.94	\$ 25.00	\$ 225.94

**TOWN OF NEWMARKET
2014 USER FEE
Schedule A (14)**

Department: Recreation & Culture
Service Area: Aquatics

Effective Date: January 1, 2014

SERVICE PROVIDED	UNIT OF MEASURE	SUBJECT TO HST YES/NO	2013 FEE BEFORE TAXES	2014 FEE BEFORE TAXES	RAS SURCHARGE	TOTAL FEE BEFORE TAXES
Lifeguards - Additional						
1 additional Lifeguard	Per hour	Yes	\$ 20.60	\$ 20.60	\$ -	\$ 20.60
2 additional Lifeguards	Per hour	Yes	\$ 41.20	\$ 41.20	\$ -	\$ 41.20
3 additional Lifeguards	Per hour	Yes	\$ 61.80	\$ 61.80	\$ -	\$ 61.80

USER GROUPS - NON-PROFIT/SCHOOL/RESIDENT USERS

Fee includes 1 guard, however all rentals require a minimum of 3 guards
(legislated)- See additional guard fees

Competitive / YR Schools/Res Swim Team/Synchro - Youth Full Pool	Per hour	Yes	\$ 64.44	\$ 66.38	\$ 15.00	\$ 81.38
Competitive - Adult Full Pool	Per hour	Yes	\$ 146.94	\$ 151.35	\$ 25.00	\$ 176.35
Lane/diving well/deep - Youth	Per hour	Yes	\$ 9.20	\$ 9.48	\$ 15.00	\$ 24.48
Lane/diving well/deep - Adult	Per hour	Yes	\$ 20.99	\$ 21.62	\$ 25.00	\$ 46.62

USER GROUPS - NON-PROFIT /OUT OF REGION SCHOOLS (O.O.R.)/NON-RESIDENT USERS/COMMERCIAL

Competitive / O.O.R. Schools/Non-Res Swim Team/Synchro - Non-Profit - Youth Full Pool - Prime	Per hour	Yes	\$ 103.10	\$ 106.20	\$ 15.00	\$ 121.20
Competitive / O.O.R. Schools/Non-Res Swim Team/Synchro - Non-Profit - Youth Full Pool - Non-Prime	Per hour	Yes	\$ 61.86	\$ 63.71	\$ 15.00	\$ 78.71
Competitive Non-resident/non-profit Adult Masters - Full Pool - Prime	Per hour	Yes	\$ 237.14	\$ 244.26	\$ 25.00	\$ 269.26
Competitive Non-resident/non-profit Adult Masters - Full pool - Non-Prime	Per hour	Yes	\$ 103.10	\$ 106.20	\$ 25.00	\$ 131.20
Non-resident/Non-Profit Lane / Diving well - Youth - Prime	Per hour	Yes	\$ 14.73	\$ 15.17	\$ 15.00	\$ 30.17
Non-resident/Non-Profit Lane / Diving well - Youth - Non-Prime	Per hour	Yes	\$ 8.84	\$ 9.10	\$ 15.00	\$ 24.10
Non-resident/Non-Profit Lane - Adult - Prime	Per hour	Yes	\$ 33.88	\$ 34.89	\$ 25.00	\$ 59.89
Non-resident/Non-Profit Lane / Diving well - Adult - Non-Prime	Per hour	Yes	\$ 14.73	\$ 15.17	\$ 25.00	\$ 40.17
Business User/Profit (Scuba/Other) with Slide - Prime	Per hour	Yes	\$ 333.13	\$ 343.12	\$ 25.00	\$ 368.12
Business User/Profit (Scuba/Other) with Slide - Non-Prime	Per hour	Yes	\$ 239.43	\$ 246.61	\$ 25.00	\$ 271.61
Business User/Profit (Scuba/Other) without Slide - Prime	Per hour	Yes	\$ 261.88	\$ 290.33	\$ 25.00	\$ 315.33
Business User/Profit (Scuba/Other) without Slide - Non-Prime	Per hour	Yes	\$ 195.09	\$ 200.94	\$ 25.00	\$ 225.94
Lane/Deep/Well - Business User/Profit (Scuba/Other) - Prime	Per hour	Yes	\$ 62.04	\$ 63.90	\$ 5.00	\$ 68.90
Lane/Deep/Well - Business User/Profit (Scuba/Other) - Non-Prime	Per hour	Yes	\$ 34.84	\$ 35.88	\$ 5.00	\$ 40.88

TOWN OF NEWMARKET
2014 USER FEE
Schedule A (14)

Department: Recreation & Culture
Service Area: Aquatics

Effective Date: January 1, 2014

SERVICE PROVIDED		UNIT OF MEASURE	SUBJECT TO HST YES/NO	2013 FEE BEFORE TAXES	2014 FEE BEFORE TAXES	RAS SURCHARGE	TOTAL FEE BEFORE TAXES
INSTRUCTIONAL - RESIDENTS							
Red Cross Swim Preschool - Swim Kids 4 (30 min)	1 class	No	\$ 8.50	\$ 8.50	\$ 5.00	\$ 8.50	
Swim Kids 5 - 7 (45 min)	1 class	No	\$ 9.75	\$ 9.75	\$ 5.00	\$ 9.75	
Swim Kids 8 - 10 (1 hr.)	1 class	No	\$ 10.75	\$ 10.75	\$ 5.00	\$ 10.75	
Rookie/Ranger/Star Patrol (1 hr.)	1 class	No	\$ 10.75	\$ 10.75	\$ 5.00	\$ 10.75	
Bronze Star (1.5 hr.)	1 class	No	\$ 13.25	\$ 13.25	\$ 5.00	\$ 13.25	
Special Needs - Private (30 min)	1 class	No	\$ 15.00	\$ 17.00	\$ 5.00	\$ 17.00	
Teen/Adult Swim Basics/Strokes/Sports (45 min)	1 class	Yes	\$ 13.25	\$ 13.25	\$ 5.00	\$ 13.25	
Aquatic Volunteer Program (3hrs)	1 class	No	\$ 30.00	\$ 30.00	\$ 5.00	\$ 30.00	
Adult Private (H1O) Lessons (30 min)	1 class	Yes	\$ 25.00	\$ 27.00	\$ 5.00	\$ 27.00	
Child Private (H1O) Lessons (30 min)	1 class	No	\$ 23.00	\$ 25.00	\$ 5.00	\$ 25.00	
Family Swim Lessons - (45 min) (per person)	1 class	No	\$ 9.75	\$ 10.00	\$ 5.00	\$ 10.00	
Child Semi-Private Lessons (30 min.)	1 class	No	\$ 16.00	\$ 18.00	\$ 5.00	\$ 18.00	
Lifesaving Sport	1 class	No	NEW	\$ 12.00	\$ 5.00	\$ 12.00	
H2O Personal Training (45 min.)	1 hour	Yes	\$ 35.00	\$ 35.00	\$ 5.00	\$ 35.00	
Instructional/Electives - Schools - York Region :							
Red Cross Swim Program - 30 min.	1 class	No	\$ 4.25	\$ 5.00	\$ 2.50	\$ 7.50	
Swim to Survive - set of 3 lessons	1 class	No	\$ 4.25	\$ 5.00	\$ 2.50	\$ 7.50	

TOWN OF NEWMARKET
2014 USER FEE
Schedule A (14)

Department: Recreation & Culture
Service Area: Aquatics

Effective Date: January 1, 2014

SERVICE PROVIDED	UNIT OF MEASURE	SUBJECT TO HIST YES/NO	2013 FEE BEFORE TAXES	2014 FEE BEFORE TAXES	RAS SURCHARGE	TOTAL FEE BEFORE TAXES
AQUATIC LEADERSHIP RESIDENTS** - Please note exam fees, admin fees, and materials are extra and costs implemented by Lifesaving Society and Red						
Bronze Medallion/Emerg. First Aid course fee only	Per person	Yes	\$ 123.32	\$ 123.32	\$ 5.00	\$ 128.32
Bronze Cross/Standard First Aid course fee only	Per person	Yes	\$ 141.02	\$ 141.02	\$ 5.00	\$ 146.02
NLS Preparation Course (4 classes)	Per person	Yes	\$ 87.50	\$ 87.50	\$ 5.00	\$ 92.50
National Lifeguard Service (NLS) course fee only	Per person	Yes	\$ 182.61	\$ 182.61	\$ 5.00	\$ 187.61
AWSI Skills Screening (1 Class)	Per person	Yes	\$ 5.00	\$ 5.00	\$ 5.00	\$ 10.00
AWSI Stroke Improvement Course (4 classes)	Per person	Yes	\$ 80.00	\$ 80.00	\$ 5.00	\$ 85.00
Red Cross AWSI with High Five course fee only	Per person	Yes	\$ 98.98	\$ 98.98	\$ 5.00	\$ 103.98
Red Cross Water Safety Instructor (WSI) & Lifesaving Instructor (LSI) course fee only	Per person	Yes	\$ 132.17	\$ 132.17	\$ 5.00	\$ 137.17
NLS Recert course only	Per person	Yes	\$ 51.64	\$ 51.64	\$ 5.00	\$ 56.64
Red Cross WSI recert course only	Per person	Yes	\$ 51.64	\$ 51.64	\$ 5.00	\$ 56.64
Lifesaving Standard First Aid (SFA) & CPR C course fee only	Per person	Yes	\$ 89.25	\$ 89.25	\$ 5.00	\$ 94.25
Lifesaving Standard First Aid/CPR C Recert course fee only	Per person	Yes	\$ 41.24	\$ 41.24	\$ 5.00	\$ 46.24
Aquatic Supervisor Training (AST)	Per person	Yes	\$ 102.30	\$ 102.30	\$ 5.00	\$ 107.30
Advanced Instructor/Examiner Standards Clinic (ESC)	Per person	Yes	\$ 44.78	\$ 44.78	\$ 5.00	\$ 49.78
Tri Recertification (NLS, WSI, SFA)	Per person	Yes	\$ 70.00	\$ 70.00	\$ 5.00	\$ 75.00
NLS Instructor	Per person	Yes	\$ 120.00	\$ 120.00	\$ 5.00	\$ 125.00
Instructional-Non Resident: Non-Residents pay additional \$40.00 per course + RAS + applicable taxes						

TOWN OF NEWMARKET
2014 USER FEE
Schedule A (15)

Department: Recreation & Culture
Key Business: Mobile Stage Trailer

Effective Date: January 1, 2014

SERVICE PROVIDED	UNIT OF MEASURE	SUBJECT TO HST YES/NO	2013 FEE BEFORE TAXES	2014 FEE BEFORE TAXES	RAS - SURCHARGE	TOTAL FEE BEFORE TAXES
Rental - Not for Profit Newmarket Groups	4 Hours	Yes	\$ 288.40	\$ 288.40		\$ 288.40
Rental - Not for Profit Newmarket Groups	8 Hours	Yes	\$412 (\$100.00 each additional hour past 8 hours)	\$412 (\$100.00 each additional hour past 8 hours)		Varies by number of hours
Rental - For Profit Groups (events in Newmarket)	4 Hour Min.	Yes	\$960.40 (\$100.00 each additional hour)	\$960.40 (\$100.00 each additional hour)		Varies by number of hours
Rental - Non-resident Groups (events outside Newmarket)	8 Hour Min. (incl. Transport)	Yes	\$3,460.80 (\$100.00 each additional hour)	\$3,460.80 (\$100.00 each additional hour)		Varies by number of hours

Note: A \$0.60 per km will also apply on any travel outside Newmarket.

TOWN OF NEWMARKET
2014 USER FEE
Schedule A (16)

Department: Recreation & Culture
Key Business: TRAIN

Effective Date: January 1, 2014

SERVICE PROVIDED	UNIT OF MEASURE	SUBJECT TO HST YES/NO	2013 FEE BEFORE TAXES	2014 FEE BEFORE TAXES	RAS - SURCHARGE	TOTAL FEE BEFORE TAXES
Rental - Not for Profit - Newmarket Groups	half day	Yes	\$ 286.05	\$ 294.64	\$ 25.00	\$ 319.64
Rental - Not for Profit - Newmarket Groups	full day	Yes	\$ 402.81	\$ 414.89	\$ 25.00	\$ 439.89
Rental - For Profit Groups - in Newmarket	4 hr. min.	Yes	\$740 + \$90 each additional hour	\$740 + \$90 each additional hour	\$ 25.00	Varies

Charges include - 1 train driver, 1 hostess & transport to and from event.

*A \$0.60 per km will also apply on any travel outside Newmarket.

TOWN OF NEWMARKET
2014 USER FEE
Schedule A (17)

Department: Recreation & Culture
Key Business: Programs

Effective Date: January 1, 2014

SERVICE PROVIDED	UNIT OF MEASURE	SUBJECT TO HIST YES/NO	2013 FEE PER CLASS BEFORE TAXES	2014 FEE PER CLASS BEFORE TAXES	RAS - SURCHARGE (Maximum charge \$5.00 per program)
Adult Programs					
Basketball Co-ed Competitive	per class	Yes	\$ 6.27	\$ 6.46	\$ 5.00
Boot Camp	per class	Yes	\$ 12.30	\$ 12.67	\$ 5.00
Learn to Run (V)	per class	Yes	\$ 8.48	\$ 8.73	\$ 5.00
Run 10 km (V)	per class	Yes	\$ 8.48	\$ 8.73	\$ 5.00
Fitness Walking (V)	per class	Yes	\$ 8.48	\$ 8.73	\$ 5.00
Gentle Fit (V)	per class	Yes	\$ 8.48	\$ 8.73	\$ 5.00
HulaHics (V)	per class	Yes	\$ 8.48	\$ 8.73	\$ 5.00
Indoor Golf (Winter & Spring)	per class	Yes	\$ 6.49	\$ 6.68	\$ 5.00
Fencing	per class	Yes	\$ 12.71	\$ 13.09	\$ 5.00
Plates	per class	Yes	\$ 9.19	\$ 9.47	\$ 5.00
Metabolic Circuit (V)	per class	Yes	\$ 10.25	\$ 10.56	\$ 5.00
Power Skating Academy (V)	per class	Yes	\$ 25.63	\$ 26.39	\$ 5.00
Skate - Learn to (V)	per class	Yes	\$ 12.44	\$ 12.82	\$ 5.00
Soccer - Indoor	per class	Yes	\$ 6.39	\$ 6.58	\$ 5.00
Spinning (V)	per class	Yes	\$ 10.38	\$ 10.69	\$ 5.00
TRX Suspension Training (V)	per class	Yes	\$ 10.56	\$ 10.87	\$ 5.00
Urban Pole Walking (V)	per class	Yes	\$ 8.48	\$ 8.73	\$ 5.00
Volleyball Adult Recreational/Intermediate	per class	Yes	\$ 6.39	\$ 6.58	\$ 5.00
Yoga for Sport (V)	per class	Yes	\$ 8.48	\$ 8.73	\$ 5.00
Yoga for Runners (V)	per class	Yes	\$ 8.48	\$ 8.73	\$ 5.00
Yoga	per class	Yes	\$ 9.36	\$ 9.64	\$ 5.00
Zumba	per class	Yes	\$ 6.52	\$ 6.71	\$ 5.00

TOWN OF NEWMARKET
2014 USER FEE
Schedule A (17)

Department: Recreation & Culture
 Key Business: Programs

Effective Date: January 1, 2014

SERVICE PROVIDED	UNIT OF MEASURE	SUBJECT TO HIST YES/NO	2013 FEE PER CLASS BEFORE TAXES	2014 FEE PER CLASS BEFORE TAXES	RAS - SURCHARGE (Maximum charge \$5.00 per program)
Leagues					
Basketball League	per class	Yes	\$ 5.28	\$ 5.44	\$ 5.00
Hockey League	per class	Yes	\$ 15.38	\$ 15.84	\$ 5.00
Volleyball League	per class	Yes	\$ 15.38	\$ 15.84	\$ 5.00
Fitness Classes					
one visit fitness class	once	Yes	\$ 8.20	\$ 5.75	
10 credits	per class	Yes	\$ 6.56	\$ 5.47	
20 credits	per class	Yes	\$ 6.15	\$ 5.18	
30 credits	per class	Yes	\$ 5.74	\$ 4.89	
Family Programs					
Archery	per class	Yes	\$ 12.81	\$ 12.81	\$ 5.00
Disc Golf Drop - In					
Family Progressive Karate (V)	once	Yes	\$ 4.54	\$ 2.00	
Family Karate/Intro (V)	per class	No	\$ 12.30	\$ 12.67	\$ 5.00
Geocaching Drop In	per class	No	\$ 10.25	\$ 10.56	\$ 5.00
Pre-School Programs					
Baby Sign Language	per class	No	\$ 8.97	\$ 9.24	\$ 5.00
Fidget	per class	No	\$ 6.61	\$ 8.00	\$ 5.00
Gymnastics	per class	No	\$ 7.72	\$ 9.50	\$ 5.00
Kindergym (level 1-3)	per class	No	\$ 6.61	\$ 8.00	\$ 5.00
Learn to Play Sports	per class	No	\$ 6.61	\$ 6.81	\$ 5.00
Mini Preschool Program	per class	No	\$ 3.85	\$ 3.97	\$ 5.00
Diaper Daredevil (V)	per class	No	\$ 16.77	\$ 17.28	\$ 5.00
Pre-School Gymnastics (V)	per class	No	\$ 16.77	\$ 17.28	\$ 5.00
Tot Gymnastics (V)	per class	No	\$ 16.77	\$ 17.28	\$ 5.00
Tot Karate (V)	per class	No	\$ 10.25	\$ 10.56	\$ 5.00
Preschool Yoga	per class	No	\$ 7.03	\$ 7.24	\$ 5.00
Playball Sport Coaching for Kids (V)	per class	Yes	\$ 12.86	\$ 13.24	\$ 5.00
Playball Soccer Nursery (V)	per class	Yes	\$ 12.86	\$ 13.24	\$ 5.00
Preschool Learn to Skate (V)	per class	No	\$ 11.36	\$ 11.70	\$ 5.00
Preschool Private Skate Lessons (V)	per class	No	\$ 15.69	\$ 18.12	\$ 5.00

**TOWN OF NEWMARKET
2014 USER FEE
Schedule A (17)**

Department: Recreation & Culture
Key Business: Programs

Effective Date: January 1, 2014

SERVICE PROVIDED	UNIT OF MEASURE	SUBJECT TO HST YES/NO	2013 FEE PER CLASS BEFORE TAXES	2014 FEE PER CLASS BEFORE TAXES	RAS - SURCHARGE (Maximum charge \$5.00 per program)
Preschool Semi Private Skate Lessons (V)	per class	No	\$ 15.18	\$ 13.75	\$ 5.00
Tiny Tykes ABC (V)	per class	No	\$ 9.61	\$ 9.90	\$ 5.00
Tiny Tot Time	per class	No	\$ 6.61	\$ 6.81	\$ 5.00
Toddler Fun	per class	No	\$ 6.61	\$ 6.81	\$ 5.00
Kindergarten Kick off	per class	No	\$ 6.61	\$ 6.81	\$ 5.00

TOWN OF NEWMARKET
2014 USER FEE
Schedule A (17)

Department: Recreation & Culture
Key Business: Programs

Effective Date: January 1, 2014

SERVICE PROVIDED	UNIT OF MEASURE	SUBJECT TO HIST YES/NO	2013 FEE PER CLASS BEFORE TAXES	2014 FEE PER CLASS BEFORE TAXES	RAS - SURCHARGE (Maximum charge \$5.00 per program)
Children's Programs					
Jr. Canyem (V)	per class	No	\$ 16.77	\$ 17.28	\$ 5.00
Junior Gymnastics (V)	per class	No	\$ 16.77	\$ 17.28	\$ 5.00
Astronaut Kids Space Club	per class	No	new	\$ 18.75	\$ 5.00
Basketball Children's Instructional	per class	No	\$ 6.27	\$ 6.46	\$ 5.00
Baseball Children's Instructional	per class	No	\$ 6.27	\$ 6.46	\$ 5.00
Fencing	per class	Yes	\$ 12.71	\$ 13.09	\$ 5.00
Gymnastics (V)	per class	No	\$ 16.77	\$ 17.28	\$ 5.00
Playball Hockey (V)	per class	Yes	\$ 12.86	\$ 13.24	\$ 5.00
Playball Flag Football (V)	per class	Yes	\$ 12.86	\$ 13.24	\$ 5.00
Skating- Learn to Skate (V)	per class	No	\$ 11.90	\$ 12.00	\$ 5.00
Skating- Power Skating for Children 8 weeks	per class	No	\$ 11.90	\$ 12.26	\$ 5.00
Soccer Skills	per class	No	\$ 6.27	\$ 6.46	\$ 5.00
Robot Builders (V)	per class	No	\$ 7.58	\$ 7.80	\$ 5.00
Robotics & Cars (V)	per class	No	\$ 7.58	\$ 7.80	\$ 5.00
Robot Arms & Automation (V)	per class	No	\$ 7.58	\$ 7.80	\$ 5.00
Volleyball Children's Instructional	per class	No	\$ 6.27	\$ 6.46	\$ 5.00
Yoga for Children	per class	No	\$ 7.16	\$ 7.38	\$ 5.00
Yoga for Kids	per class	No	\$ 7.16	\$ 7.38	\$ 5.00

TOWN OF NEWMARKET
2014 USER FEE
Schedule A (18)

Department: Recreation & Culture

Effective Date: January 1, 2014

Service Area: Special Needs & Inclusion

SERVICE PROVIDED	UNIT OF MEASURE	SUBJECT TO HST YES/NO	2013 FEE PER CLASS BEFORE TAXES	2014 FEE PER CLASS BEFORE TAXES	RAS - SURCHARGE (Maximum charge \$5.00 per program)
Adult Programs					
Adult Body Fit & Swim	per class	Yes	\$ 12.80	\$ 13.19	\$ 5.00
Adult Gym & Swim	per class	Yes	\$ 11.82	\$ 12.17	\$ 5.00
Adult Dance & Rhythm Plus	per class	Yes	\$ 8.05	\$ 8.29	\$ 5.00
Adventure Club	Per Day	Yes	New	\$ 55.27	\$ 5.00
Adult Sit Fit & Swim	per class	Yes	\$ 11.82	\$ 12.17	\$ 5.00
Adult Social Softball	per class	Yes	\$ 4.82	\$ 4.96	\$ 5.00
Adult Social Bowling	per class	Yes	\$ 11.82	\$ 13.56	\$ 5.00
Social Active Club	per class	Yes	\$ 4.82	\$ 4.96	\$ 5.00
The Recreation Club	per class	Yes	new	\$ 5.31	-
Stepping Stone Dance	per class	Yes	\$ 7.37	\$ 7.59	\$ 5.00
The Base Day Program	per day	Yes	\$ 45.71	\$ 46.85	\$ 5.00
The Base PA Day Program	per day	Yes	\$ 46.24	\$ 47.40	\$ 1.00
The Base Summer Camp	per day	Yes	\$ 44.00	\$ 45.10	\$ 5.00
Social Dance (Drop in)	per day	Yes	\$ 7.08	\$ 7.08	
The Recreation Club	per day	Yes	new	\$ 5.31	

TOWN OF NEWMARKET
2014 USER FEE
Schedule A (18)

Department: Recreation & Culture
Service Area: Special Needs & Inclusion

Effective Date: January 1, 2014

SERVICE PROVIDED	UNIT OF MEASURE	SUBJECT TO HST YES/NO	2013 FEE PER CLASS BEFORE TAXES	2014 FEE PER CLASS BEFORE TAXES	RAS - SURCHARGE (Maximum charge \$5.00 per program)
Programs for All Ages					
Sledge Ice Hockey	per class	No	\$ 12.24	\$ 12.24	\$ 5.00
Drumming for Everyone	per class	Yes	\$ 20.50	\$ 21.12	\$ 5.00
Wheelchair Dancing	per class	Yes	\$ 11.55	\$ 11.55	\$ 5.00
Youth Programs					
Chef's Corner	per class	No	\$ 10.83	\$ 14.00	\$ 5.00
Play without Borders Gym	per class	No	\$ 11.16	\$ 11.50	\$ 5.00
Play without Borders Swim	per class	No	\$ 11.16	\$ 11.50	\$ 5.00
Teen Social Club	per class	No	\$ 7.02	\$ 7.23	\$ 5.00
Children's					
Learn to Skate (Special Abilities)	per class	No	\$ 11.53	\$ 11.88	\$ 5.00
Play without Borders Gym	per class	No	\$ 11.16	\$ 11.50	\$ 5.00
Play without Borders Swim	per class	No	\$ 11.16	\$ 11.50	\$ 5.00
Inclusion Counsellor in Training	per class	No	\$ 9.50	\$ 12.00	\$ 5.00

TOWN OF NEWMARKET
2014 USER FEE
Schedule A (19)

Department: Recreation & Culture

Effective Date: January 1, 2014

Key Business: Programs - Arts & Culture

SERVICE PROVIDED	UNIT OF MEASURE	SUBJECT TO HST YES/NO	2013 FEE PER CLASS BEFORE TAXES	2014 FEE PER CLASS BEFORE TAXES	RAS - SURCHARGE (Maximum charge \$5.00 per program)
Adult Programs					
Acrylic Fine Art	per class	yes	\$ 11.41	\$ 11.41	\$ 5.00
Adult Acting	per class	Yes	\$ 9.23	\$ 9.50	\$ 5.00
Belly Dancing	per class	Yes	\$ 11.25	\$ 11.25	\$ 5.00
Cooking- Holiday Apps	per class	Yes	\$ 18.15	\$ 18.15	\$ 5.00
Drawing for Adults	per class	Yes	\$ 19.65	\$ 20.24	\$ 5.00
Drumming for Adults	per class	Yes	\$ 20.50	\$ 21.12	\$ 5.00
Frontiers of Life & writing	per class	yes	\$ 13.75	\$ 13.75	\$ 5.00
Gluten Free Cooking	per class	Yes	\$ 17.62	\$ 18.15	\$ 5.00
Inspired Dance	per class	Yes	\$ 9.85	\$ 9.85	\$ 5.00
Latin America Dancing 1 & 2	per class	Yes	\$ 10.10	\$ 10.40	\$ 5.00
Line Dancing - Progressive & Beg	per class	Yes	\$ 8.22	\$ 8.22	\$ 5.00
One Pot Wonders	per class	Yes	\$ 17.62	\$ 17.62	\$ 5.00
Photography	per class	Yes	\$ 10.50	\$ 10.50	\$ 5.00
Printmaking	per class	yes	\$ 20.00	\$ 20.00	\$ 5.00
Souping it up	per class	Yes	\$ 17.62	\$ 17.62	\$ 5.00
Trial One On	per class	Yes	\$ 17.62	\$ 17.62	\$ 5.00
Watercolour Painting	per class	Yes	\$ 11.41	\$ 11.75	\$ 5.00
Wood Carving	per class	yes	\$ 18.75	\$ 18.75	\$ 5.00
Write Now	per class	yes	\$ 13.75	\$ 13.75	\$ 5.00

TOWN OF NEWMARKET
2014 USER FEE
Schedule A (19)

Department: Recreation & Culture

Key Business: Programs - Arts & Culture

Effective Date: January 1, 2014

SERVICE PROVIDED	UNIT OF MEASURE	SUBJECT TO HST YES/NO	2013 FEE PER CLASS BEFORE TAXES	2014 FEE PER CLASS BEFORE TAXES	RAS - SURCHARGE (Maximum charge \$5.00 per program)
Children and Preschool					
Acro	per class	No	\$ 6.71	\$ 6.92	\$ 5.00
Acting Fundamentals	per class	No	\$ 8.20	\$ 8.20	\$ 5.00
Ballet	per class	No	\$ 6.71	\$ 6.92	\$ 5.00
Clay and Sculpture	per class	No	\$ 10.25	\$ 10.56	\$ 5.00
Computer Animation*	per person	No	\$ 95.20	\$ 95.20	\$ 5.00
Crafty Kids	per class	No	\$ 8.75	\$ 8.75	\$ 5.00
Create Your Own T.V. Show*	per person	No	\$ 95.20	\$ 95.20	\$ 5.00
Digital Arts & Crafts*	per person	No	\$ 95.20	\$ 95.20	\$ 5.00
Drama Club	per class	No	\$ 8.20	\$ 8.45	\$ 5.00
Drumming for Everyone	per class	No	\$ 20.50	\$ 21.12	\$ 5.00
Drumming for Kids *	per class	No	\$ 20.50	\$ 21.12	\$ 5.00
Eco Art	per class	No	\$ 8.75	\$ 8.75	\$ 5.00
Fantastic French	per class	No	\$ 10.00	\$ 10.00	\$ 5.00
Hip Hop Dance	per class	No	\$ 6.71	\$ 6.92	\$ 5.00
Jazz	per class	No	\$ 6.71	\$ 6.92	\$ 5.00
Jewelry Making	per class	No	\$ 8.75	\$ 8.75	\$ 5.00
Kids in the kitchen	per class	No	\$ 17.62	\$ 18.15	\$ 5.00
Kids Cartooning	per class	No	\$ 16.50	\$ 16.50	\$ 5.00
Kindertreatre	per class	No	\$ 8.20	\$ 8.20	\$ 5.00
Kreative Kinder Kids	per class	no	\$ 8.75	\$ 8.75	\$ 5.00
Masterworks	per class	No	\$ 8.37	\$ 8.37	\$ 5.00
Messy Arts	per class	No	\$ 9.00	\$ 9.00	\$ 5.00
Munchkins & Munchies	per class	No	\$ 8.75	\$ 8.75	\$ 5.00
Munsical Munchkins	per class	No	\$ 8.75	\$ 8.75	\$ 5.00
Paint & Draw	per class	No	\$ 8.58	\$ 8.84	\$ 5.00
Pioneer Arts	per class	No	\$ 10.50	\$ 10.50	\$ 5.00
Total Dance Revolution	per class	No	\$ 6.71	\$ 6.71	\$ 5.00
Watercolour for kids	per class	No	\$ 11.41	\$ 11.41	\$ 5.00
Young Rembrandts *	per class	No	\$ 14.61	\$ 15.04	\$ 5.00

* Vendor

TOWN OF NEWMARKET
2014 USER FEE
Schedule A (20)

Department: Recreation & Culture
Key Business: Birthday Party Rentals

Effective Date: January 1, 2014

SERVICE PROVIDED	UNIT OF MEASURE	SUBJECT TO HST YES/NO	2013 FEE BEFORE TAXES	2014 FEE BEFORE TAXES	RAS - SURCHARGE	TOTAL FEE BEFORE TAXES
Birthday Party Packages						
Public Skate and Public Swim	Per 20 attendee's	Yes	\$205.00	\$205.00	N/A	\$ 205.00
Private Gym and Skate Park	Per 20 attendee's	Yes	\$240.88	\$240.88	N/A	\$ 240.88
Birthday Extra Guest	Per Person	Yes	\$12.30	\$12.00	N/A	\$ 12.00
Birthday Party Additional Facility - E.g. Add Gym to Sk8 Park	per booking	Yes	NA	\$62.65	NA	\$ 62.65

RAS is charged per hour



CORPORATION OF THE TOWN OF NEWMARKET

BY-LAW NUMBER 2013-39

A BY-LAW TO ADOPT FEES AND CHARGES FOR SERVICES OR ACTIVITIES PROVIDED BY THE TOWN OF NEWMARKET.

(Legislative Services (Licensing) Fees & Charges)

WHEREAS the *Municipal Act, 2001* authorizes a municipality to pass by-laws imposing fees and charges for services or activities provided or done by or on behalf of it;

AND WHEREAS Council enacted By-law 2012-47 to establish Licensing Fees for Legislative Services for the Corporation of the Town of Newmarket;

AND WHEREAS it is deemed necessary to enact a new by-law setting out Licensing Fees for Legislative Services.

THEREFORE BE IT ENACTED by the Municipal Council of the Corporation of the Town of Newmarket as follows:

1. THAT Schedule A attached to By-law 2012-47, being Legislative Services Licensing Fees, be rescinded;
2. THAT the attached Schedule A marked as the Town of Newmarket Legislative Services (Licensing) Fees form part of this by-law;
3. AND THAT should any section of this by-law be declared Invalid by a court of competent jurisdiction, such section shall be construed as being severed herefrom and the remainder of the by-law shall continue in full force and effect;
4. AND THAT notwithstanding licensing fees prescribed in other legislation, this by-law supersedes all other Legislative Services licensing fees previously established by the Town of Newmarket for the services identified in this by-law;
5. AND THAT this by-law shall be known as the Legislative Services (Licensing) Fees and Charges;
6. AND THAT this by-law shall come into full force and effect on January 1, 2014.

ENACTED THIS 9TH DAY OF SEPTEMBER, 2013.

Tony Van Bynen, Mayor

Andrew Brouwer, Town Clerk



CORPORATION OF THE TOWN OF NEWMARKET

BY-LAW NUMBER 2013-40

A BY-LAW TO ADOPT FEES AND CHARGES FOR SERVICES OR ACTIVITIES PROVIDED BY THE TOWN OF NEWMARKET.

(Fees and Charges – Recreation and Culture)

WHEREAS the *Municipal Act, 2001*, S.O. 2001, c.25, as amended, authorizes a municipality to pass by-laws imposing fees or charges for services or activities provided or done by or on behalf of it;

AND WHEREAS Council enacted By-law 2012-48 to establish the General Fees and Charges for Recreation and Culture Services for the Corporation of the Town of Newmarket;

AND WHEREAS it is deemed necessary to enact a new by-law setting out the General Fees and Charges for Recreation and Culture Services.

THEREFORE BE IT ENACTED by the Municipal Council of the Corporation of the Town of Newmarket as follows:

1. THAT the attached Schedules A(1) to A(20) marked as the Town of Newmarket Recreation and Culture Fees and Charges Schedules form part of this by-law;
2. AND THAT should any section of this by-law be declared invalid by a court of competent jurisdiction, such section shall be construed as being severed herefrom and the remainder of the by-law shall continue in full force and effect;
3. AND THAT notwithstanding fees and charges prescribed in other legislation, this by-law supersedes all other Recreation and Culture Services fees and charges previously established by the Town of Newmarket for the services identified in this by-law;
4. AND THAT this by-law shall come into full force and effect on January 1, 2014 at which time By-law 2012-48 shall be repealed.

ENACTED THIS 9TH DAY OF SEPTEMBER 2013.

Tony Van Bynen, Mayor

Andrew Brouwer, Town Clerk



CORPORATION OF THE TOWN OF NEWMARKET

BY-LAW NUMBER 2013-41

A BY-LAW TO AMEND BY-LAW 1993-62, AS AMENDED, BEING A BY-LAW TO REGULATE PARKING WITHIN THE TOWN OF NEWMARKET.
(Schedule XII – Parking for Restricted Periods – Main Street)

WHEREAS it is deemed necessary to amend By-law 1993-62, as amended, being a by-law to regulate parking on highways within the Town of Newmarket.

THEREFORE BE IT ENACTED by the Municipal Council of the Corporation of the Town of Newmarket as follows:

1. THAT Schedule XII (Parking for Restricted Periods) of the Parking By-law 1993-62, as amended, be amended by adding the following:

<u>ROAD</u>	<u>SIDE</u>	<u>BETWEEN</u>	<u>TIMES OR DAYS</u>	<u>MAXIMUM PERIOD PERMITTED</u>
Main Street	East	First parking space north of Timothy Street	Mon – Sun 6:00 a.m. to 2:00 a.m.	15 minutes
Main Street	East	Third parking space north of the lane opposite Botsford Street	Mon – Sun 6:00 a.m. to 2:00 a.m.	15 minutes

ENACTED THIS 9TH DAY OF SEPTEMBER, 2013.

Tony Van Bynen, Mayor

Andrew Brouwer, Town Clerk



CORPORATION OF THE TOWN OF NEWMARKET

BY-LAW NUMBER 2013-42

A BY-LAW TO APPOINT A REPLACEMENT MEMBER TO THE NEWMARKET PUBLIC LIBRARY BOARD.

WHEREAS By-law 2011-06 appointed citizen members to the Newmarket Public Library Board;

AND WHEREAS By-law 2011-68 reaffirmed Council membership and appointed a replacement member to said Board;

AND WHEREAS By-law 2012-50 further appointed a replacement member to said Board;

AND WHEREAS, due to a resignation, it is necessary to further change the membership of the Newmarket Public Library Board through the appointment of a replacement citizen member to said Board;

THEREFORE BE IT ENACTED by the Municipal Council of the Corporation of the Town of Newmarket as follows:

1. THAT _____ be hereby appointed as a citizen member of the Newmarket Public Library Board to replace Wendy Van Straten;
2. AND THAT _____ be appointed to the Newmarket Public Library Board to hold office at the pleasure of Council and unless sooner removed, until the expiration of the term of the Council that appointed _____, or until _____ successor is appointed.

ENACTED THIS 9TH DAY OF SEPTEMBER, 2013.

Tony Van Bynen, Mayor

Andrew Brouwer, Town Clerk



CORPORATION OF THE TOWN OF NEWMARKET

BY-LAW NUMBER 2013-43

A BY-LAW TO EXEMPT CERTAIN LANDS FROM THE PART LOT CONTROL PROVISIONS OF THE *PLANNING ACT*.

(Ripi Homes Inc. 1120, 1122, 1126, 1128, 1132, 1134, 1138, 1140, 1143, 1145, 1149, 1151, 1154, 1155, 1156, 1157, 1160, 1162, Stuffles Crescent))

WHEREAS it is deemed advisable to exempt certain lands from the provisions of Section 50(5) of the *Planning Act*, R.S.O. 1990, c.P.13;

AND WHEREAS the land use to be accommodated by the exemption, the parcels to be created, and any remaining parcels, are in conformity with the governing Official Plan and are permitted and in conformity with the Zoning By-law in effect for the area in question;

AND WHEREAS Plan 65M-4352 was registered on November 5, 2012;

THEREFORE BE IT ENACTED by the Municipal Council of the Corporation of the Town of Newmarket as follows:

1. The provisions of Section 50(5) of the *Planning Act*, R.S.O. 1990, c.P. 13 do not apply to the lands described as Lots 2, 3, 4 and 134 through 139 inclusive on Plan 65M-4352 and further described as Parts 1 through 20 inclusive on Plan 65R-34402 Town of Newmarket, Regional Municipality of York.
2. This By-law will lapse after a period of 2 years from the date of enactment.
3. The Municipal Solicitor or her designate be authorized and directed to electronically sign and register this by-law on title.

ENACTED THIS 9TH DAY OF SEPTEMBER, 2013.

Tony Van Bynen, Mayor

Andrew Brouwer, Town Clerk



PLANNING AND BUILDING SERVICES

Town of Newmarket

395 Mulock Drive

P.O. Box 328, STN Main

Newmarket, ON L3Y 4X7

www.newmarket.ca

planning@newmarket.ca

T: 905.953.5321

F: 905.953.5140

MEMORANDUM

TO: Mayor and members of Council

DATE: September 5, 2013

SUBJECT: Part Lot Control Exemption By-law 2013-43

Council has the authority to exempt portions of registered plans from the part lot control provisions of the *Planning Act*, granted by Section 50(5) of the *Act*, to permit, among other reasons, the sale of townhouse and semi-detached residential units provided that the land use to be accommodated by the exemption, the parcel to be created, and any remaining parcel, are in conformity with the governing Official Plan and are permitted by the Zoning Bylaw in effect in the area in question.

The passage of a bylaw to exempt the residential lots from part lot control will permit the conveyance of each half of the semi-detached units to separate owners.

A location map for By-Law 2013-43 is attached. Please note the location map is for information purposes only and does not form part of the by-law.

Dave Ruggle BAA, MCIP, RPP

Senior Planner – Community Planning

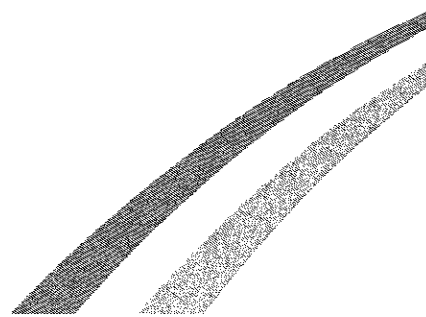

LOCATION MAP

**Lots 2, 3, 4, 134 to 139 INCLUSIVE
PLAN 65M-4342**

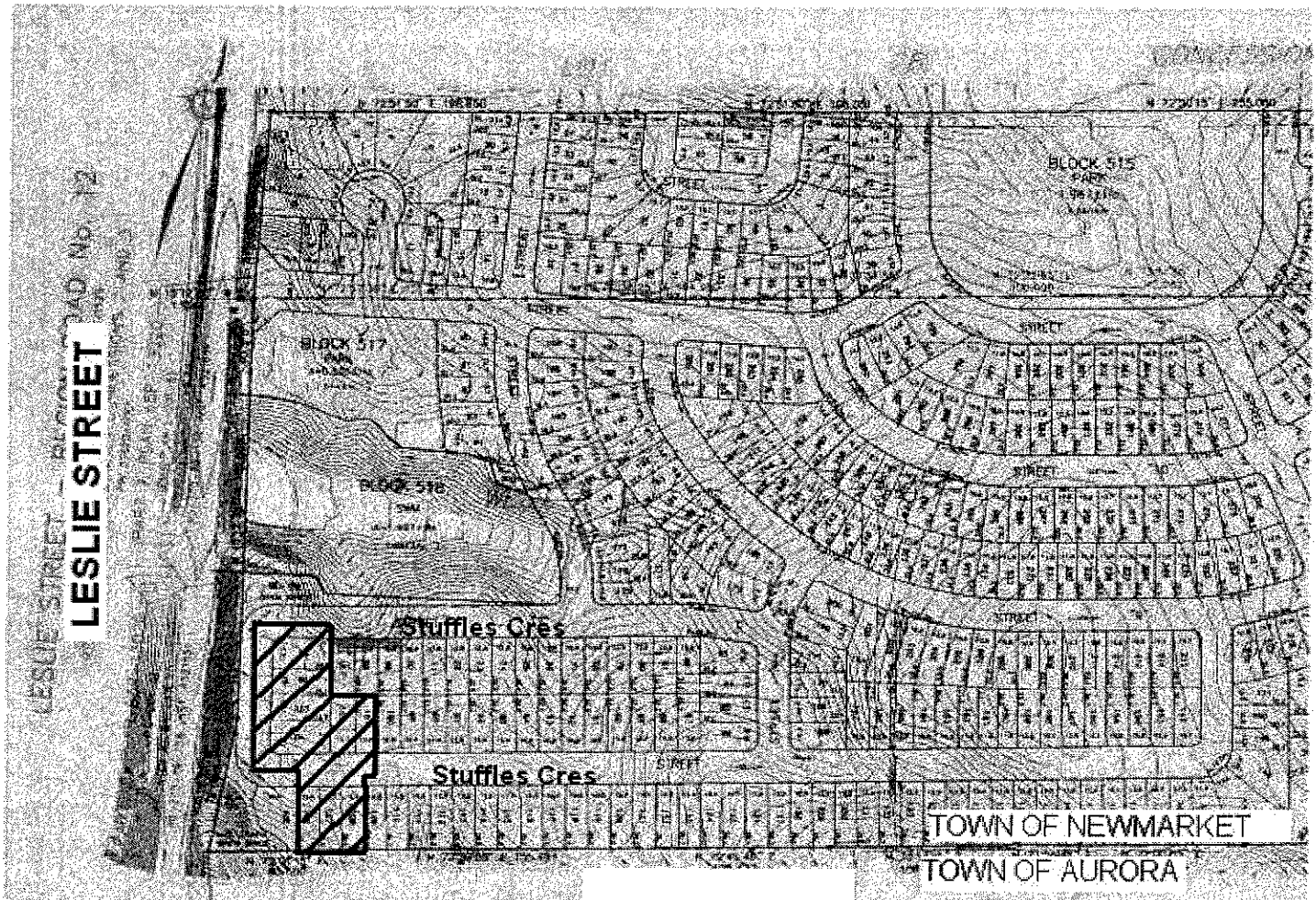

TOWN OF NEWMARKET PLANNING DEPARTMENT

Designed & Produced by: Information Technology - GIS Sources: 2007 Cobit Ortho Image - © J.D. Barnes Limited, 2007 Orthophotography; Land Parcel Boundaries - © Telesat Inc. and its suppliers. All rights reserved. NOT A PLAN OF SURVEY. 2009; Municipal Boundary - Geomatics Division, Planning and Development Services Department © The Regional Municipality of York, 2009.
DISCLAIMER: This mapping is based on the POLARIS parcel fabric products compiled using Land Registry System records and recent surveys and control points where available. This mapping is a representation of the earth's surface and provides estimates of area and distance. It is not a substitute for a legal survey.





CORPORATION OF THE TOWN OF NEWMARKET

BY-LAW NUMBER 2013-44

A BY-LAW TO CONFIRM THE PROCEEDINGS OF A MEETING OF COUNCIL – SEPTEMBER 9, 2013.

WHEREAS s. 5(1) of the *Municipal Act, 2001*, S.O. 2001, c. 25 provides that the powers of a municipal corporation shall be exercised by its Council;

AND WHEREAS s. 5(3) of the *Municipal Act, 2001*, S.O. 2001, c. 25 provides that a municipal power, including a municipality's capacity, rights, powers and privileges, shall be exercised by by-law unless the municipality is specifically authorized to do otherwise;

AND WHEREAS the Council of the Town of Newmarket deems it advisable to pass such a by-law;

THEREFORE BE IT ENACTED by the Council of the Corporation of the Town of Newmarket as follows:

1. THAT subject to Section 3 of this by-law, every decision of Council, as evidenced by resolution or motion, taken at the meeting at which this by-law is passed, shall have the same force and effect as if each and every one of them had been the subject matter of a separate by-law duly enacted;
2. AND THAT the execution and delivery of all such documents as are required to give effect to the decisions taken at the meeting at which this by-law is passed and the resolutions passed at that meeting are hereby authorized;
3. AND THAT nothing in this by-law has the effect of giving to any decision or resolution the status of a by-law where any legal prerequisite to the enactment of a specific by-law has not been satisfied;
4. AND THAT any member of Council who disclosed a pecuniary interest at the meeting at which this by-law is passed shall be deemed to have disclosed that interest in this confirmatory by-law as it relates to the item in which the pecuniary interest was disclosed.

ENACTED THIS 9TH DAY OF SEPTEMBER, 2013.

Tony Van Bynen, Mayor

Andrew Brouwer, Town Clerk